Register

1951

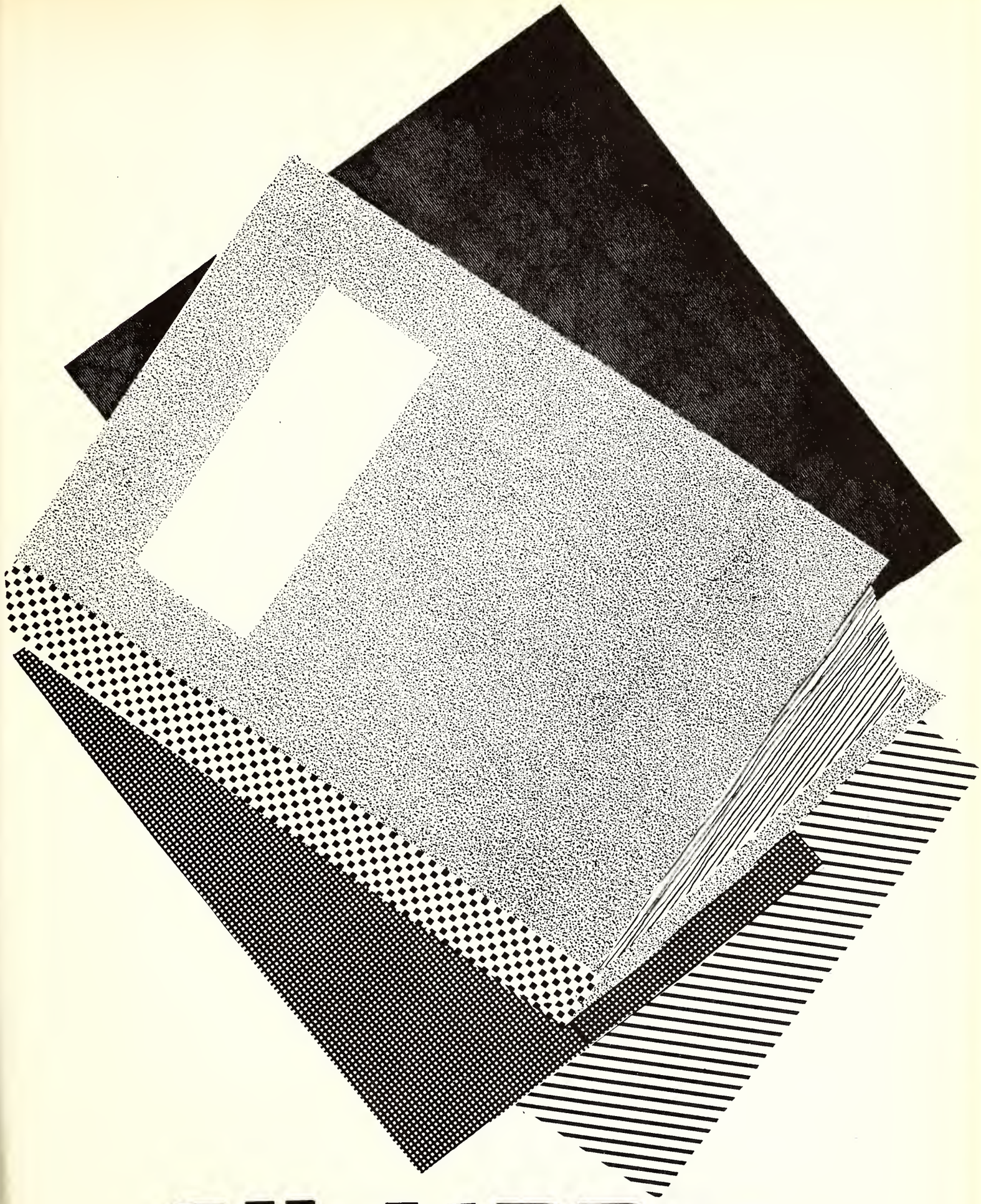

EX LIBRIS

The Sou' Wester 1951

SOUTHWESTERN UNIVERSITY

GEORGETOWN, TEXAS

Dedication

DR. WILLIAM CARRINGTON FINCH

To Dr. William C. Finch, for his guidance, friendliness, cooperation and untiring efforts, this book is dedicated.

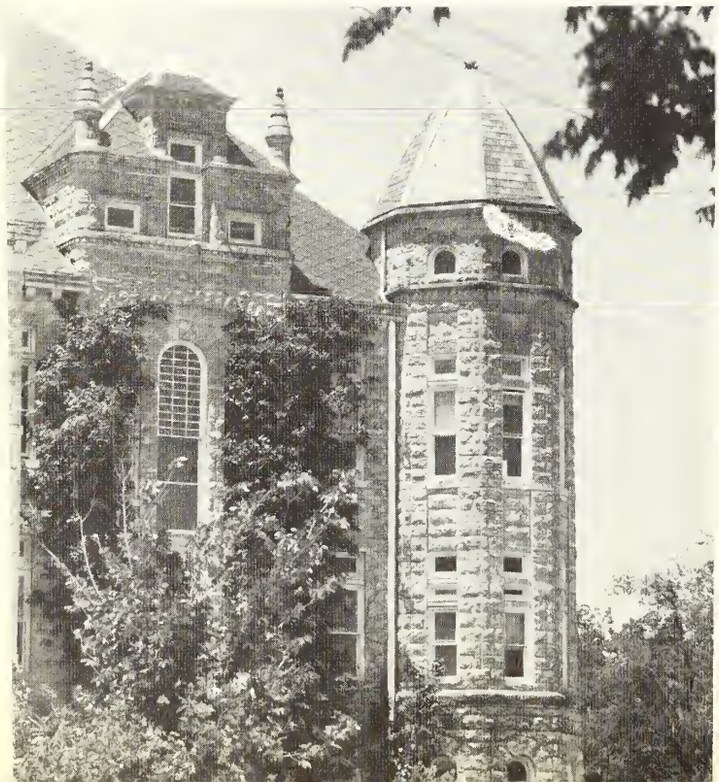

ADMINISTRATION BUILDING

LOIS PERKINS CHAPEL

CODY MEMORIAL LIBRARY

JIM WEST GYMNASIUM

LAURA KUYKENDALL HALL

MOOD HALL

HOME ECONOMICS BUILDING

FINE ARTS BUILDING

PRESIDENT'S HOME

MEMORABLE DAYS

NOVEMBER 13
Dedication of
Lois Perkins Chapel

NOVEMBER 14
Inauguration of
Dr. W. C. Finch, Pres.

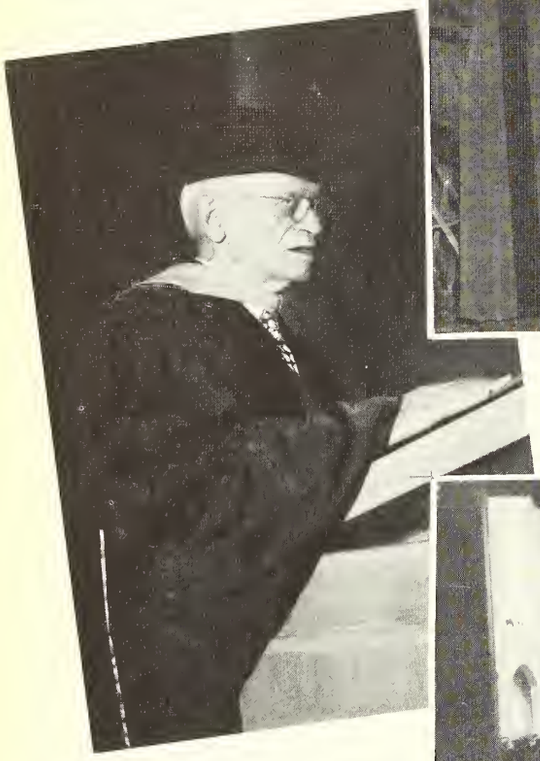

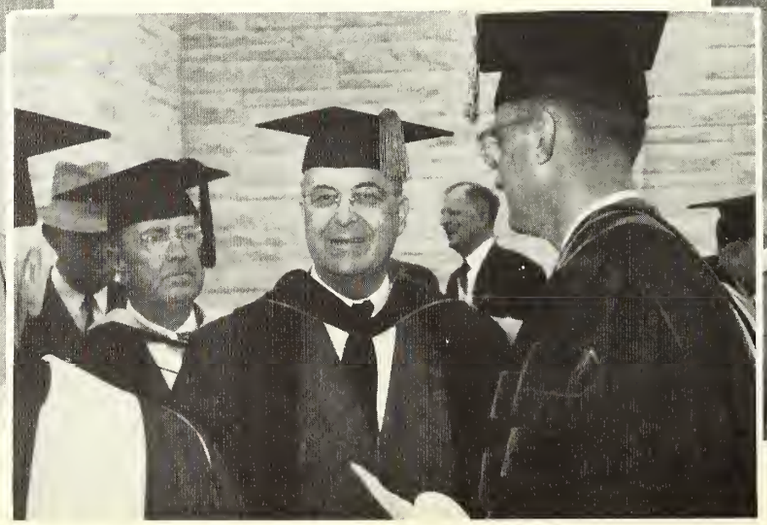

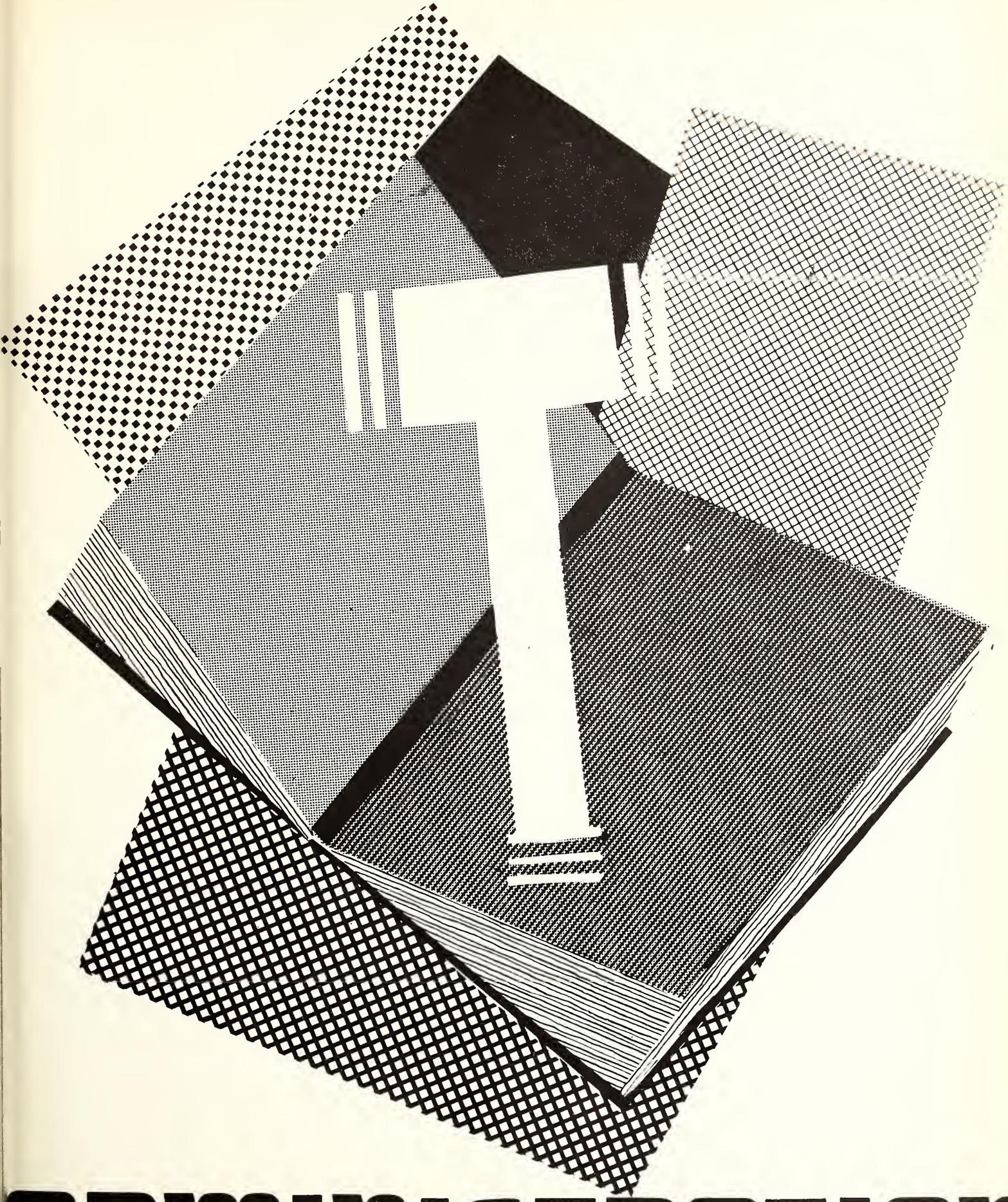

ADMINISTRATION

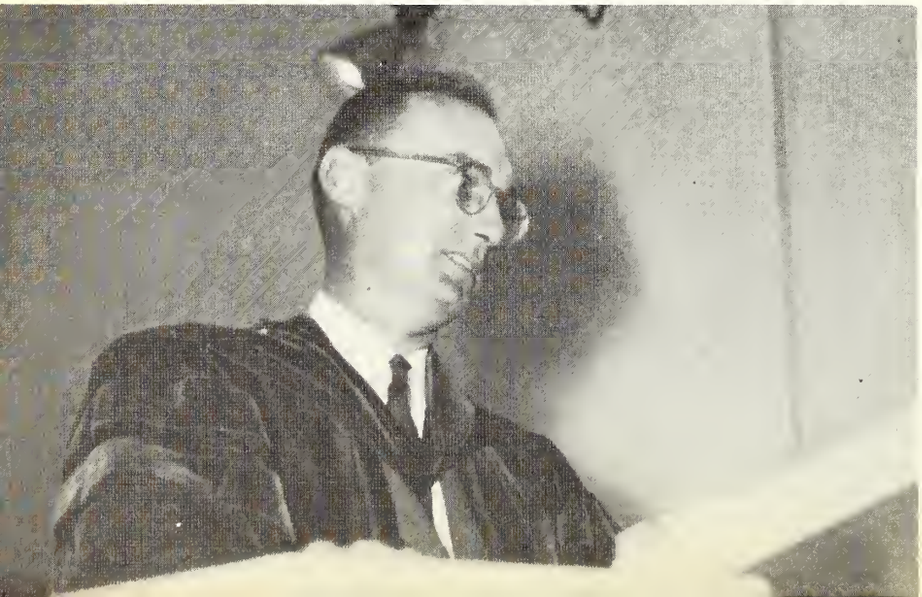

DR. WILLIAM CARRINGTON FINCH
President of Southwestern University

I. J. McCOOK
Business Manager

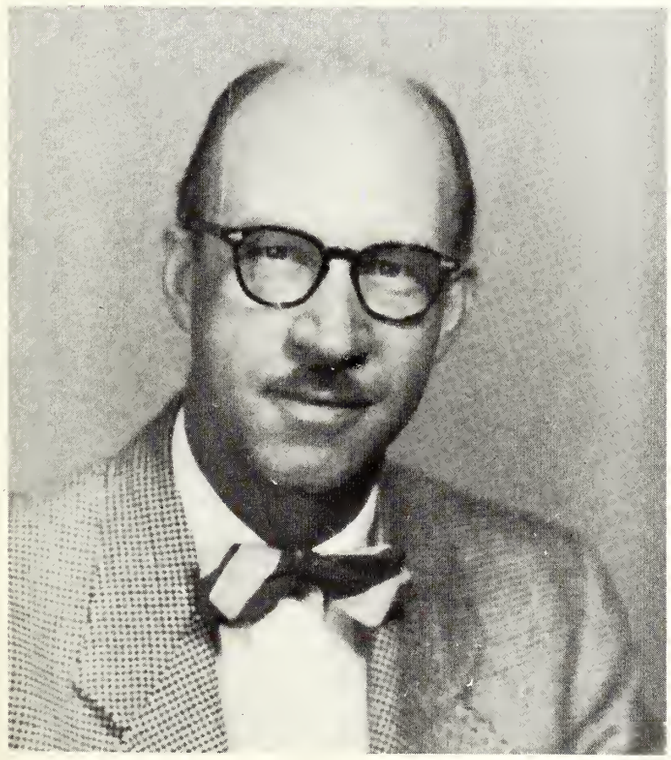

M. HOWARD KNOX
Director of Public Relations

MARY ELIZABETH FOX
Director of Publicity

DR. OSCAR ALVIN ULLRICH
Dean of the Faculty
College of Liberal Arts

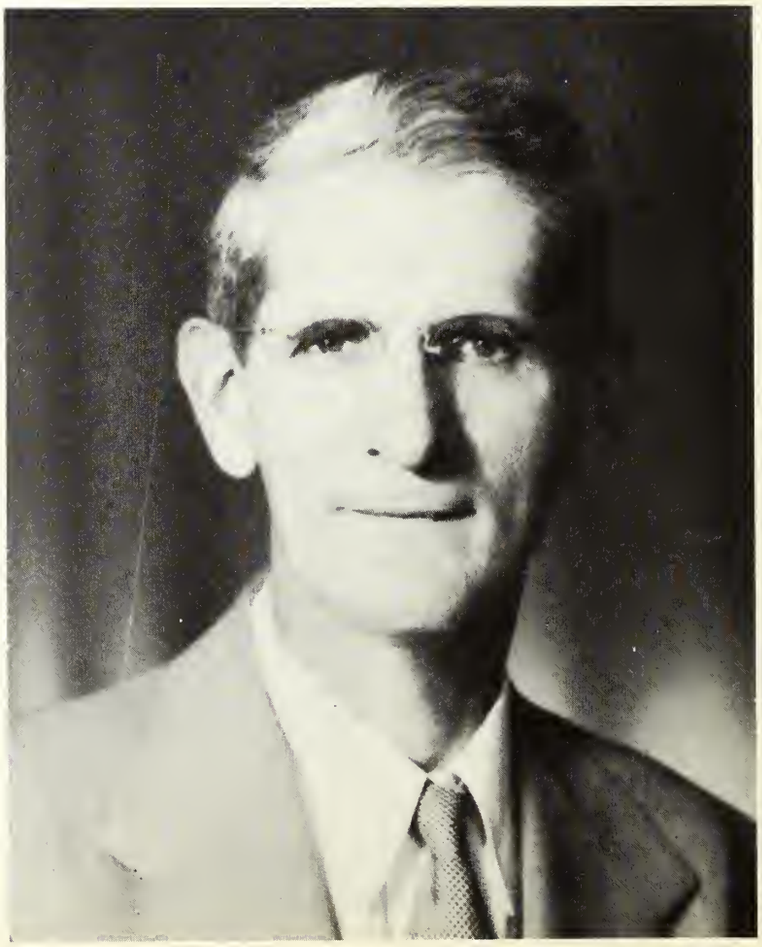

DR. HENRY EDWIN MEYER
Dean
School of Fine Arts

RUTH MORGAN FERGUSON
Dean of Women

JOHN V. BERGLUND
Dean of Men

PEARL A. NEAS
Registrar

GRADY ANDERSON
Director of Admissions

B. F. JACKSON, JR.
Ex-Students' Secretary

ANDERSON, GRADY
Director of Admissions; Assistant Professor Business Administration and Economics

BARE, THEODORE C.
Physical Education; Assistant Coach

BERGLUND, JOHN V.
Associate Professor of Religion and Church History

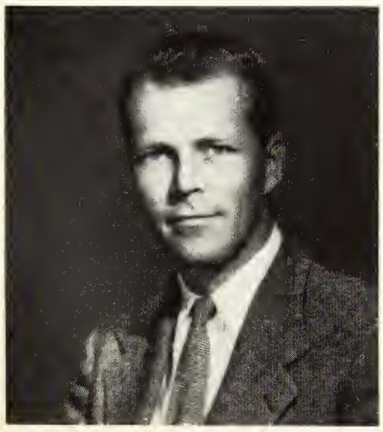

BERGQUIST, CARL O.
Instructor in Art

BERGQUIST, CARL W.
Assistant Professor of History

BURTON, W. H.
Associate Professor and Acting Head of the Department of Education

BOWDEN, IOLA
Assistant Professor of Piano and Theory

COMAN, JACK L.
Assistant Professor of Piano and Music Education

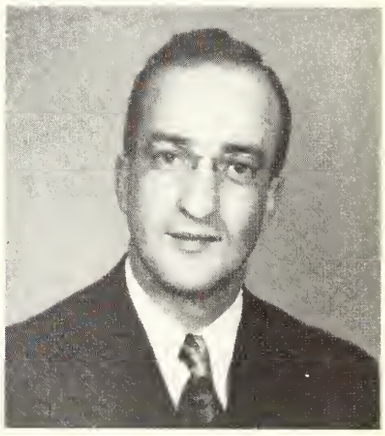

DE CSERNA, COLOMAN
Acting Associate Professor of Biology

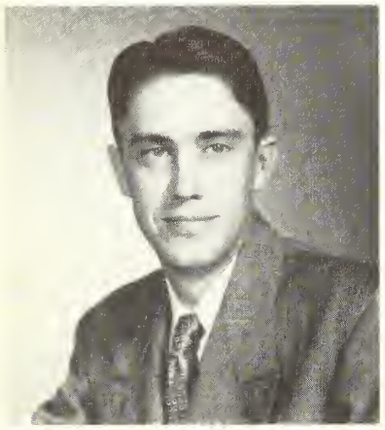

CUSTER, JUDSON S.
Assistant Professor of Education

DEUPREE, IRENE W.
Associate Professor and Acting Head of the Department of Home Economics

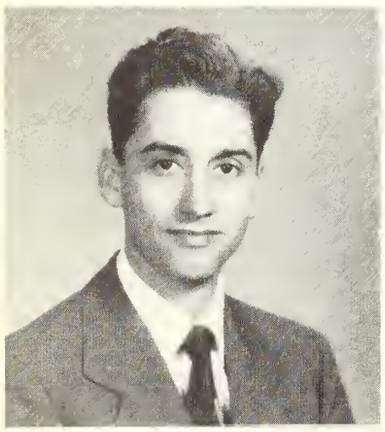

DOUGLASS, THOMAS
Acting Associate Professor and Acting Head of the Department of String Instruments

FERGUSON, RUTH
Professor of English; Dean of Women

FOX, MARY ELIZABETH
Assistant Professor of Journalism; Director of Publicity

FRIESEN, A. P.
Professor and Head of the Department of Physics

GALYEN, ROSEMARY M.
Assistant Professor of Physical Education

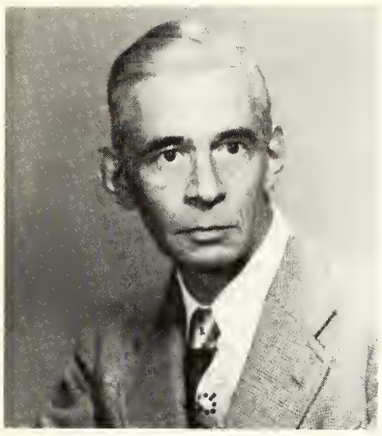

GAUPP, FREDERICK
Acting Associate Professor of History and Government

GEE, NADINE
Part-time Instructor in Home Economics

GEPPERT, EUNICE C.
Assistant Professor of English

GODBEY, J. C.
Professor and Head of the Department of Chemistry; Chairman of the Division of Natural and Applied Science

HESTER, G. C.
Professor and Head of the Department of History and Government; Chairman of the Division of Social Sciences

HOWARD, CLAUD
Professor and Head of the Department of English; Chairman of the Division of Humanities

JACKSON, B. F., JR.
Associate Professor and Head of the Department of Religious Education; Executive Secretary of Ex-Student's Association

JONES, RALPH W.
Director of the Band and Orchestra; Associate Professor and Head of the Department of Woodwind, Brass, and Percussion Instruments

LENZ, F. W.
Associate Professor and Acting Head of the Department of Foreign Languages

LENZ, MALI G.
Assistant Professor of Foreign Languages

LUNDBLAD, ELIZABETH R.
Assistant Professor of Business Administration and Economics

LUKSA, FRANK E.
Associate Professor and Head of the Department of Sociology

McCLISH, JOHN C., JR
Professor of Speech and Drama

McCOY, J. H.
Assistant Professor of Foreign Languages

MEDLEY, R. M.
Director of Athletics; Associate Professor and Head of the Department of Physical Education and Physical Training; Head Coach

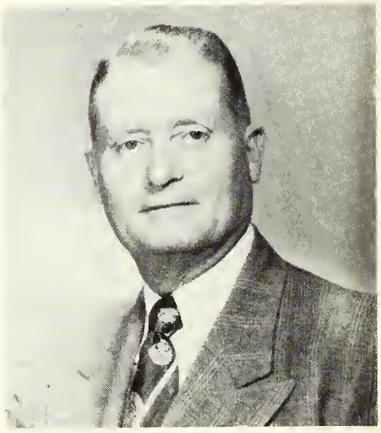

MEYER, HENRY F.
Dean of School of Fine Arts; Professor and Head of the Department of Piano and Organ

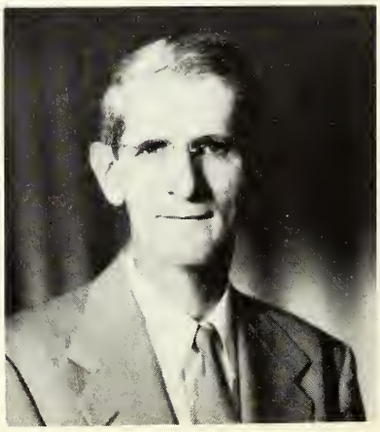

MERZBACH, L. H.
Assistant Professor of Business Administration and Economics

OSBORN, WENDELL L.
Acting Associate Professor and Acting Head of the Department of Voice

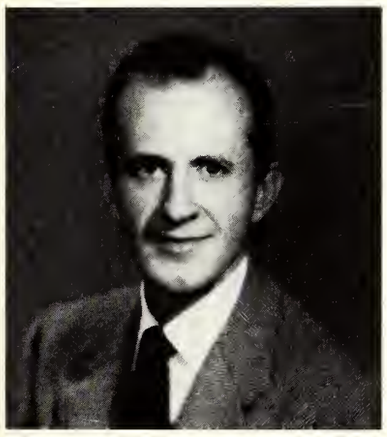

PUTT, HARRY A.
Assistant Professor of Brass Instruments and Voice

RAWLEY, GEORGE R.
Librarian

RICHARDS, JOHN D.
Professor and Head of the Department of Music Education; Director of Southwestern University Choruses

SPRINGER, R. ANGUS
Associate Professor and Head of the Department of Speech and Drama

STEELMAN, E. H.
Associate Professor and Acting Head of the Bishop Seth Ward Chair of Bible; University Chaplain

ULLRICH, O. A.
Professor and Head of the Department of Psychology; Dean of the College of Arts and Sciences

VALONE, JAMES F., JR.
Acting Associate Professor and Acting Head of the Department of Art

WHITMORE, R. M.
Acting Associate Professor and Acting Head of the Department of Mathematics and General Engineering

WAGGONER, L. J.
Associate Professor of History and Church History

WILCOX, MARY
Assistant Professor and Acting Head of the Department of Astronomy and Meteorology

WATTS, HARRY D.
Associate Professor and Acting Head of the Department of Religion and Church History

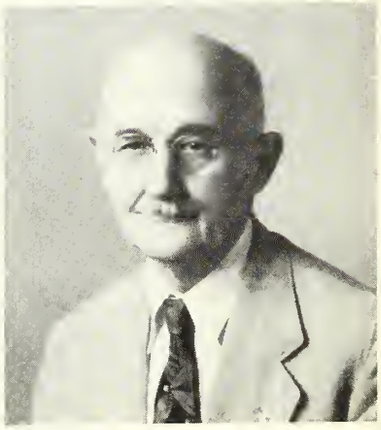

WILLIAMS, M. L.
Professor and Head of the Department of Business Administration and Economics

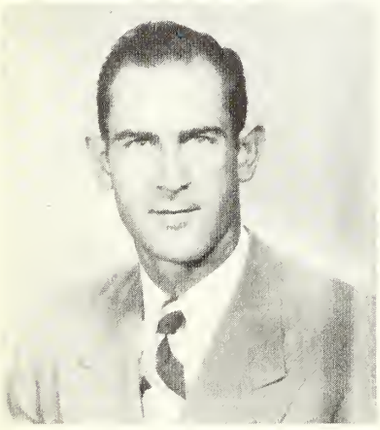

WEBERNICK, NELSON
Assistant Professor of Geology

YORK, C. L.
Professor and Head of the Department of Biology and Geology

Not Pictured:
TAYLOR, ETHEL MAE
Instructor in English and Education

BRIDGES, BEULAH HOWARD
Assistant Matron of Laura Kuykendall Hall

CORNWALL, MARGARET HOWE
Head Matron of Mood Hall

SMITH, ELLA HUGHES
Head Matron of Laura Kuykendall Hall

WILLIAMS, MARGARET TERRY
Assistant Matron of Laura Kuykendall Hall

HARISS, DOROTHY
University Nurse

MARTIN, DR. JOHN R.
University Physician

SENIORS

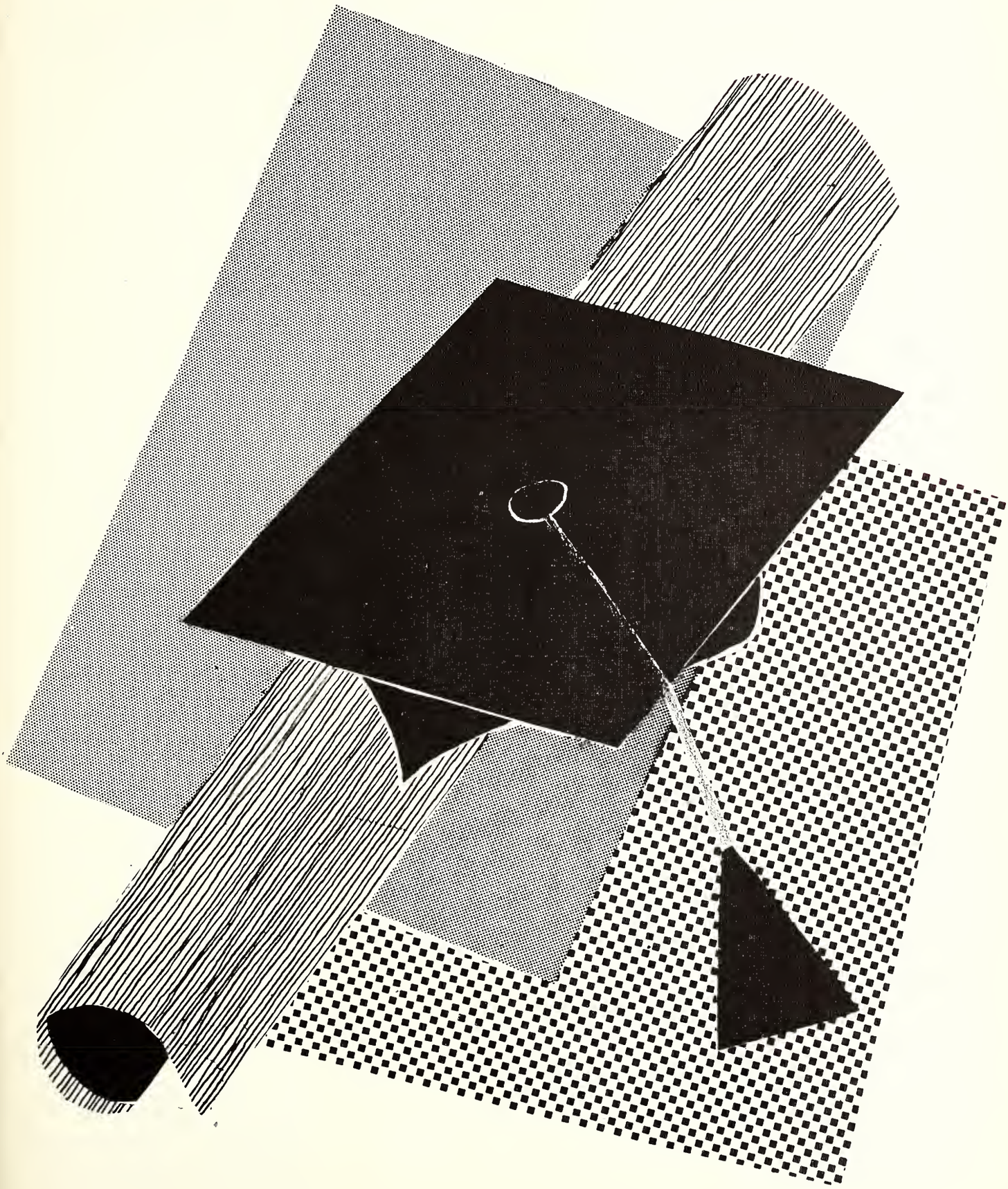

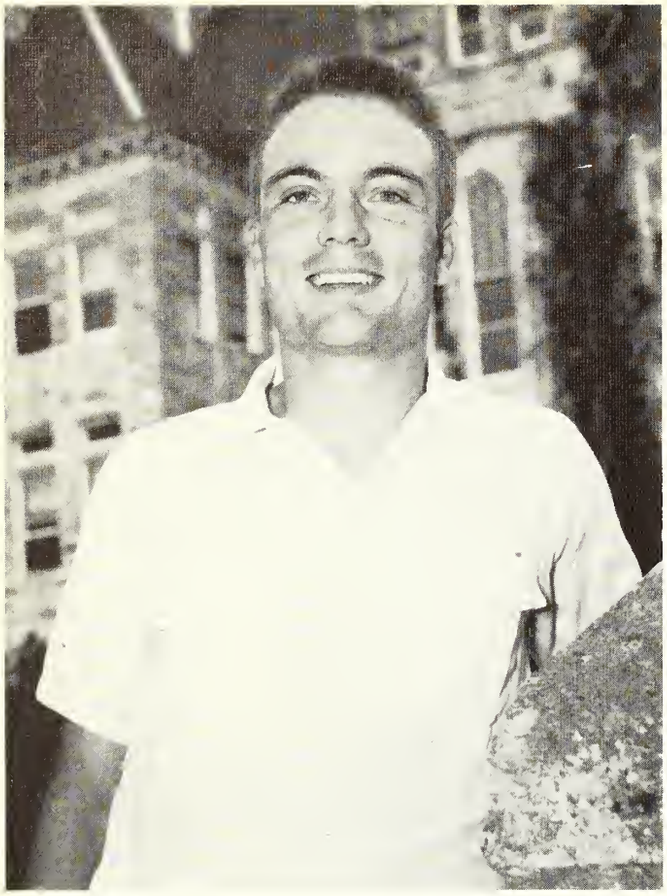

JOHN PAUL SCHULZE

PAUL RADER

DARLENE BRUCKS

SENIOR CLASS OFFICERS

President ..... John Paul Schulze
Vice-President ..... Paul Rader
Secretary-Treasurer ..... Darlene Brucks

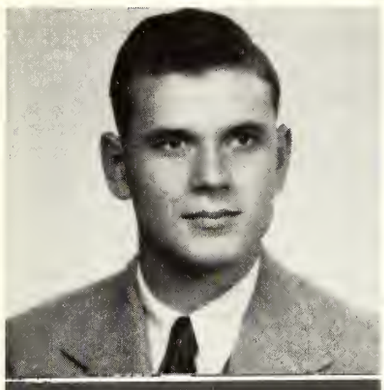

JAMES KENNETH ADKINS
Laredo, Texas
B.B.A.
Major: Business Administration

DAN L. AHLBERG, JR.
Georgetown, Texas
B.S.
Major: Physics and Chemistry

RUTH DOLORES ANDEREGG
Fredericksburg, Texas
B.S.
Major: Biology

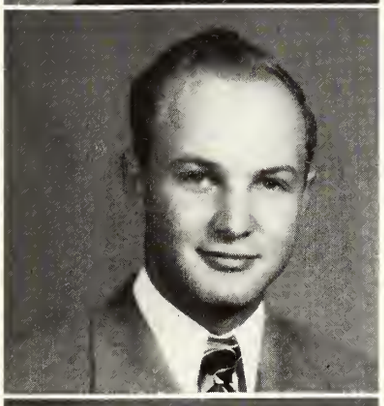

RAY HARRIS ARBUCKLE, JR.
Elgin, Texas
B.B.A.
Major: Business Administration

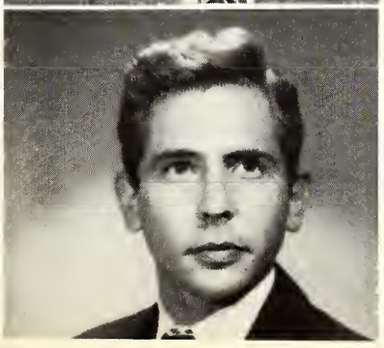

LYNN AVES
Spring, Texas
B.B.A.
Major: Business Administration

DEWEY MACK BAKER
Winters, Texas

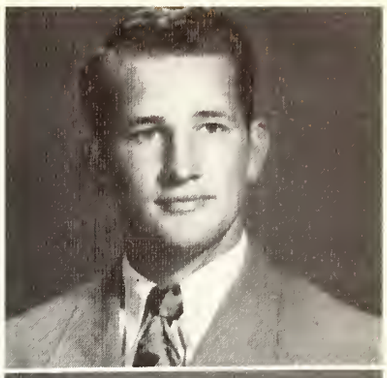

JOE CHARLES BAKER
Winters, Texas
B.S.
Major: Physical Ed.

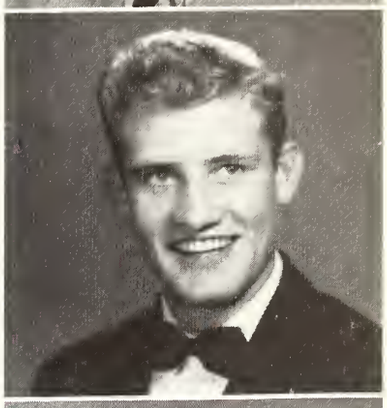

MARLEE BAKER
Austin, Texas
B.M.E.
Major: Music Ed.

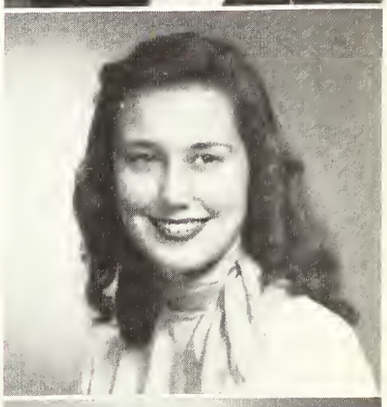

ORAS ANN BEAVER
Georgetown, Texas
B.A.
Major: English

RUTH MARY BELL
Temple, Texas
B.S.
Major: Home Economics

SUE CAROLINE BIRDWELL
Woodbury, New Jersey
B.S.
Major: Home Economics

MELVIN HENRY BIRKELBACH
B.S.
Georgetown, Texas
Major: Chemistry

ELLA AIMEE BLANKENSHIP
Baton Rouge, La.
B.S.
Major: Elementary Education

MARY EMMA BLASDEL
Richmond, Texas
B.S.
Major: Home Economics

LESLIE ADAMS BOONE, JR.
Brownwood, Texas
B.A.
Major: Speech and Drama

AUBREY PIERCE BOOZER, JR.
Houston, Texas
B.S.
Major: Physical Ed.

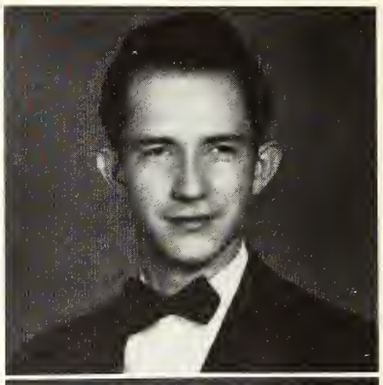

FANNIE JANETTE BOWMER
San Angelo, Texas
B.S.
Major: Home Economics

RICHARD CARL BRAHM
La Marque, Texas
B.S.
Major: Biology

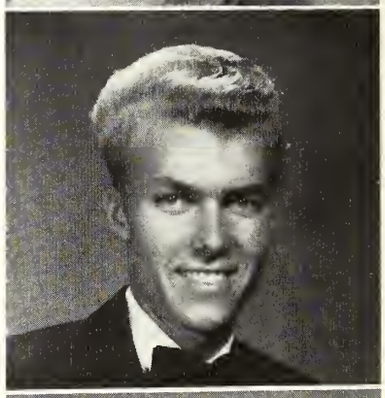

ANEITA BRILEY
Austin, Texas
B.S.
Major: Home Economics

JESSIE DARLENE BRUCKS
Hondo, Texas
B.A.
Major: Religious Education

MORRIS THAD CAGE, JR.
Corpus Christi, Texas

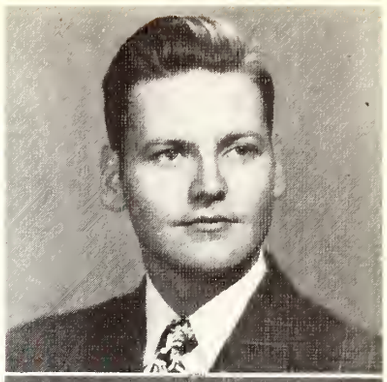

PEGGY JO BRYAN
Dallas, Texas
B.B.A.
Major: Business Administration

RENA LA RE CALAME
Tehuacana, Texas
B.S.
Major: Elementary Ed.

J. D. BURNS
Lexington, Texas

LESTER RAY CALHOUN
Texas City, Texas
B.B.A.
Major: Business Administration

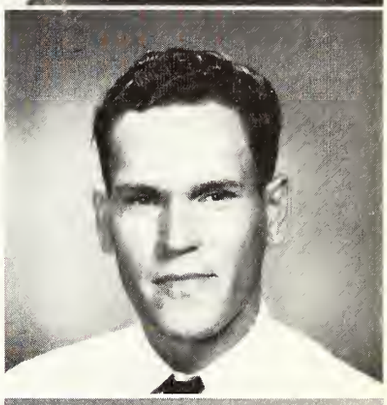

JOSEPH HENRY BURNS
Cuero, Texas
B.B.A.
Major: Business Administration

JOHN WESLEY CARDWELL
Junction, Texas
B.A.
Major: Journalism

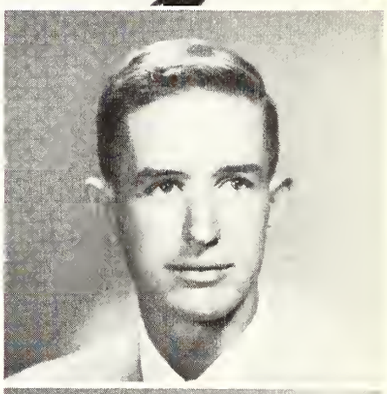

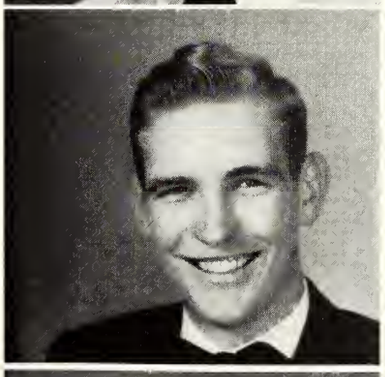

CAROL RICHARD BURTON
San Antonio, Texas
B.S.
Major: Education, History and Gov't.

WILLIAM WALLACE CAYARD
Port Neches, Texas
B.A.
Major: Philosophy

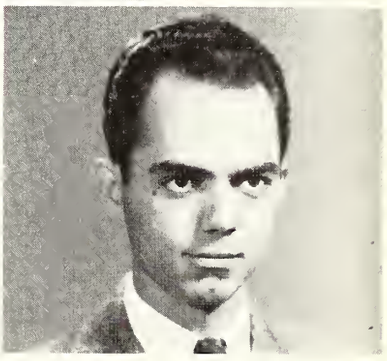

JAMES STILES BYROM, JR.
Georgetown, Texas
B.B.A.
Major: Business Administration

LAWRENCE J. CESMIROSKY
Freeport, Texas
B.S.
Major: Geology

SAMUEL DEMOTT CLEAVENGER, JR.
El Paso, Texas
B.B.A.
Major: Business Administration

PATSY ANNE CROW
Smithville, Texas
B.S.
Major: Home Economics

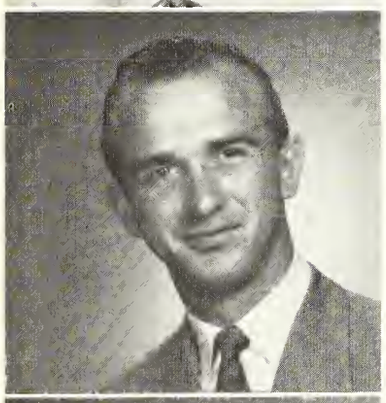

LARRY EDWIN CROWNOVER
Llano, Texas
B.B.A.
Major: Business Administration

BETTIE JEANNENE CURTIS
Cotulla, Texas
B.S.
Major: Elementary Ed.

MATT MOSS DEES, JR.
Llano, Texas
B.S.
Major: Chemistry and Physics

EVELYN MARY DESCHNER
Laredo, Texas
B.M.E.
Major: Violin

GLORIA FAYE DILTZ
Smithville, Texas
B.S.
Major: Education and History

HAZEL NORINE DOLLAHON
Andice, Texas
B.B.A.
Major: Business Administration

HELEN MADELINE DURRENBERGER
Houston, Texas
B.S.
Major: Education and Chemistry

HARVEY JAMES FAIRCHILD, JR.
Beaumont, Texas
B.A.
Major: Socioloy

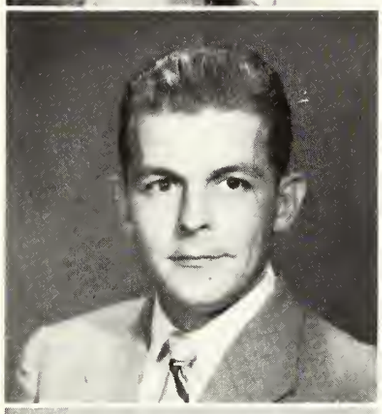

ROBERT B. FEAGIN
Georgetown, Texas
B.S.
Major: Physics

VIRGINIA GRIMES FEAGIN
Georgetown, Texas
B.A.
Major: Religious Ed.

JOHN HERNDON FLINN
Taft, Texas
B.B.A.
Major: Business Administration

NANCY ROSE FOSTER
Palestine, Texas
B.S.
Major: Elementary Ed.

GEORGE VERNON FRANK
B.B.A.
Major: Business Administration

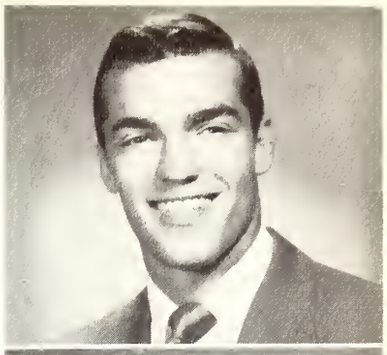

KATY LOU GALLOWAY
Georgetown, Texas
B.S.
Major: Home Economics

ALBERT LLEWELLYN GORE, JR.
Sinton, Texas
B.S.
Major: History

WENDELL LOWELL GRAVES
Longview, Texas
B.B.A.
Major: Business Administration

BYRON MARTIN GRIFFIN
Lake Jackson, Texas
B.S.
Major: Biology

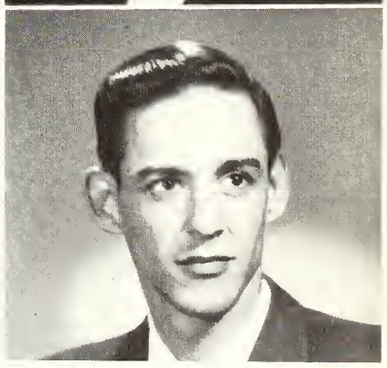

BARBARA JEAN GRIFFITH
Port Neches, Texas
B.S.
Major: Elementary Ed.

ALVIN FRANKLIN GUTHRIE, JR.
Corpus Christi, Texas
B.B.A.
Major: Business Administration

ALICE MARTHA HALLAUER
Breckenridge, Texas
B.S.
Major: Physical Ed.

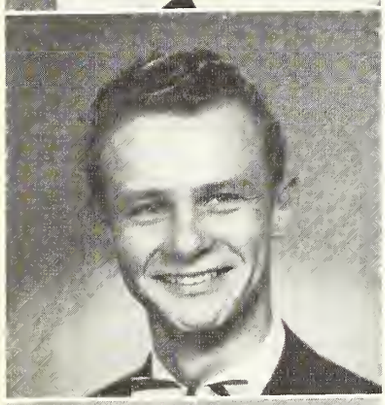

JERRY WAYNE HARDIN
Mesquite, Texas
B.A.
Major: Drama

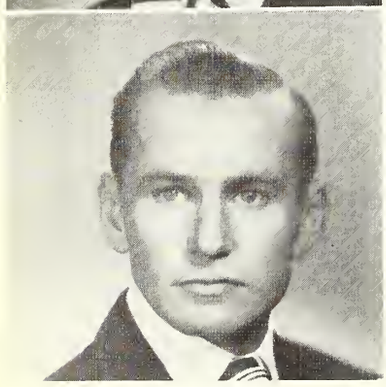

JAMES MONROE HARDY
Big Springs, Texas
B.B.A.
Major: Business Administration

WILLIAM CARROLL HARRIS
Gladewater, Texas
B.S.
Major: Biology

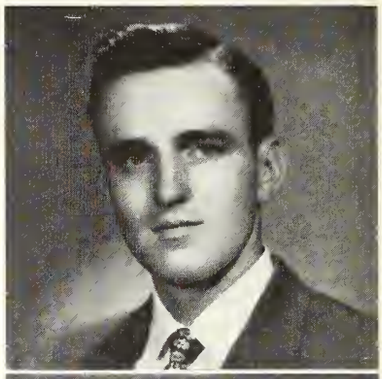

RALPH GERALD HASTEN
Mission, Texas
B.A.
Major: Bible

AUBREY HUGH HAYNES
Crowell, Texas

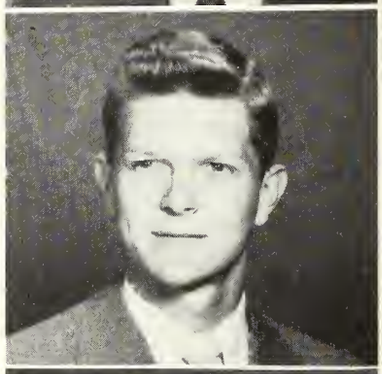

NORA LUCILLE HAYNES
Rockport, Texas
B.A.
Major: Religious Ed.

KATHRYN JANET HINSON
Graham, Texas
B.A.
Major: Speech and Drama

THOMAS ARTHUR HODGES
Junction, Texas
B.B.A.
Major: Business Administration

HENRY MEYER HOLLOWAY
Hondo, Texas

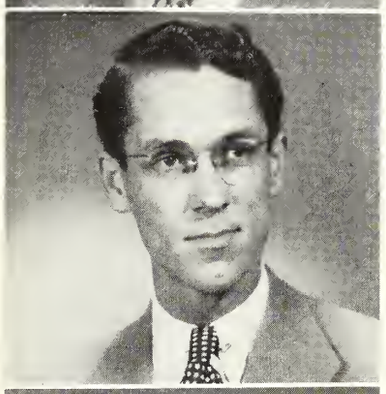

HOWARD LACEY HOOPER
Brownwood, Texas
B.A.
Major: Engish

BARBARA MAY HORN
Palestine, Texas
B.S.
Major: Home Economics

REVILLA DUFF HOWARD
Georgetown, Texas
B.B.A.
Major: Business Administration

RUTH EILEEN HUBBARD
Shawnee, Oklahoma
B.F.A.
Major: Piano

HERMAN LLOYD HUMBLE
San Antonio, Texas
B.S.
Major: Physical Education

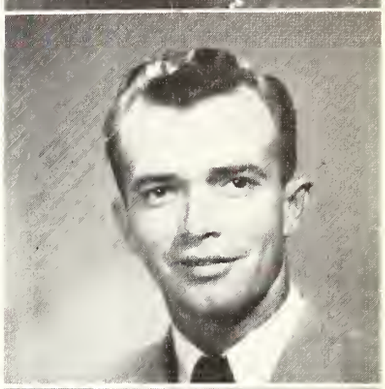

MARYNEAL JACKSON
Stephenville, Texas
B.S.
Major: English and Sec. Ed.

CARLTON GODFREY JOHNSON, JR.
Linwood, New Jersey
B.S.
Major: Biology

ROBERT DAVIS JOINER, JR.
Tyler, Texas
B.A.
Major: Bible

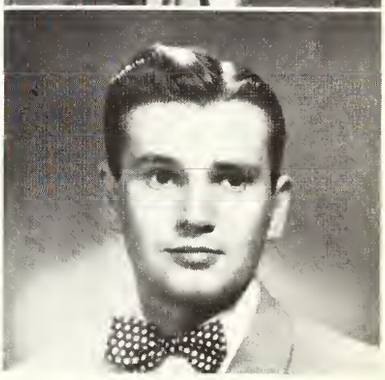

JOANN TALBERT JONES
Taft, Texas
B.M.E.
Major: Music Education

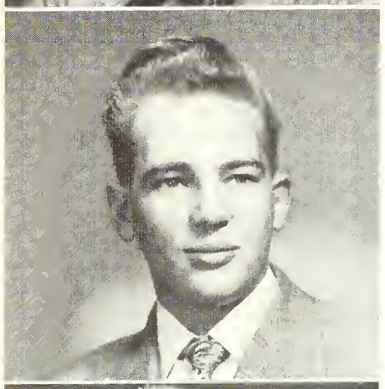

LIONEL ESTES KATTNER
Needville, Texas
B.S.
Major: Chemistry and Mathematics

GEORGE LENDON KELLY, JR.
Giddings, Texas
B.B.A.
Major: Business Administration

BERYL CATHERINE KERMETH
Houston, Texas
B.S.
Major: Home Economics

HERSCHEL GLEN KILBOURN
Raymondville, Texas
B.B.A.
Major: Business Administration

GEORGE FRANK LAWHORN
Rockwall, Texas
B.S.
Major: Physical Ed.

CURTIS EVERETT LEDBETTER
Waco, Texas
B.A.
Major: Sociology

ROBERT JOSEPH LUCAS
Austin, Texas
B.B.A.
Major: Business Administration

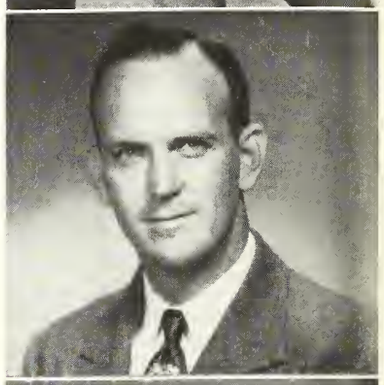

JAMES EUGENE McCLENDON
San Antonio, Texas
B.S.
Major: Biology

BETTY JEAN McCOY
Georgetown, Texas
B.A.
Major: Art

WILLIAM ELDON
MAYS
New London, Texas
B.A.
Major: Gov't and History

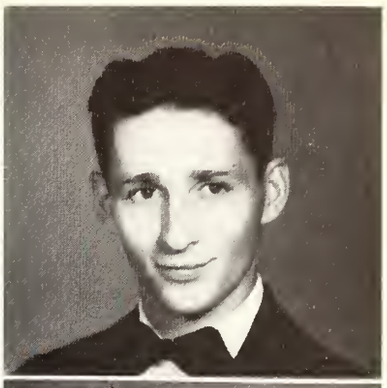

BONNIE GENE
McCURDY
Conroe, Texas
B.A.
Major: Religious Ed.

ERNEST R. MEITZEN
Dickinson, Texas
B.A.
Major: English

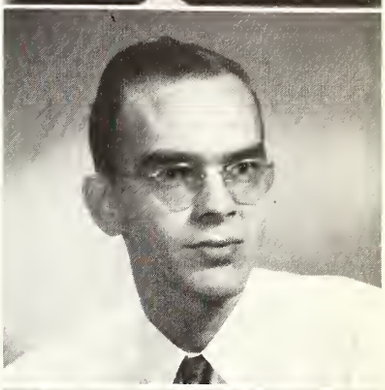

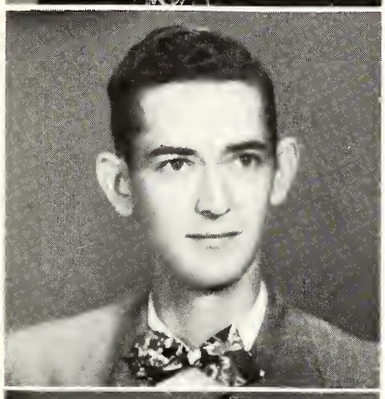

ROBERT GIRLEY
HAYNES
Ben Wheeler, Texas
B.A.
Major: History

JOYCE TERRY MEITZEN
Palacios, Texas

ROBERT WILSON
McPHAIL
Houston, Texas
B.B.A.
Major: Business Ad.

GEORGE HUBERT
MERRITT, JR.
Uvalde, Texas
B.S.
Major: Biology

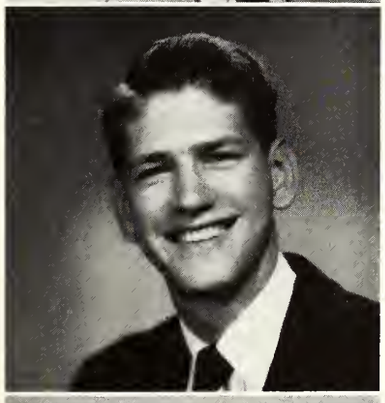

BENJAMIN BARTON
MARNEY
Fort Worth, Texas
B.A.
Major: Bible

RICHARD FILMORE
MOON
Upper Sandusky, Ohio
B.A.
Major: Psychology

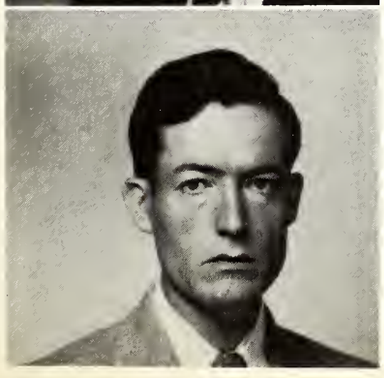

GERALD MAX
MATTHEWS
Baytown, Texas
B.B.A.
Major: Business Ad.

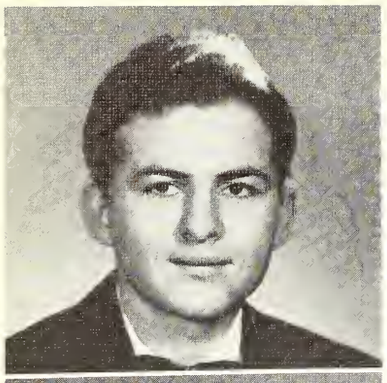

JACK PEARCE MURRAY, JR.
Wharton, Texas
B.S.
Major: Sec. Education and Physical Ed.

CHARLES CLIFTON MUSCH
McAllen, Texas
B.F.A.
Major: Music Education

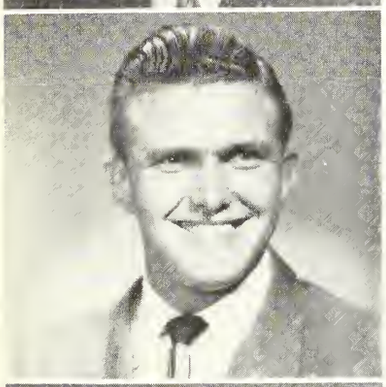

GUTHRIE O'DONNELL
Burnet, Texas
B.B.A.
Major: Business Ad.

PATSY LOUISE OVERTON
Hutto, Texas
B.A.
Major: Art

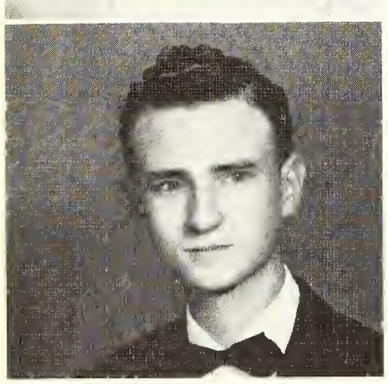

THOMAS JENNINGS PACE, JR.
Iowa Park, Texas

LESTER LEE PETERMAN
Johnson City, Texas
B.B.A.
Major: Business Ad.

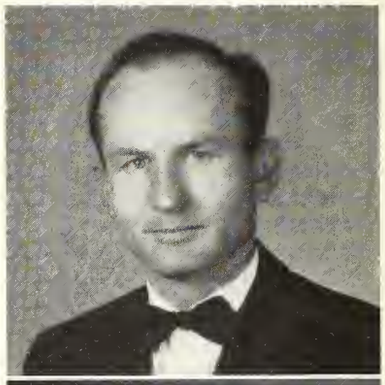

BEATRICE CAROL POTTER
Albuquerque, N. M.
B.A.
Major: Religious Ed.

HENRY ODELL PRIEST
Georgetown, Texas

JOHN DALTON PRIEST
Georgetown, Texas
B.B.A.
Major: Business Ad.

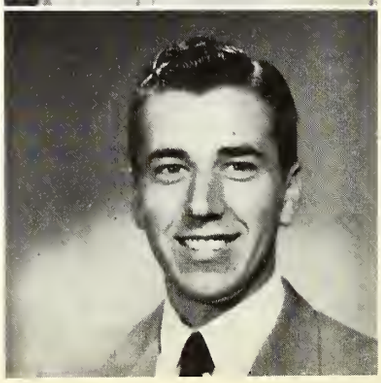

ARTHUR MARVIN PRY
Anahuac, Texas
B.A.
Major: Bible

LEWIS STANCEL REED
Holland, Texas
B.S.
Major: Chemistry

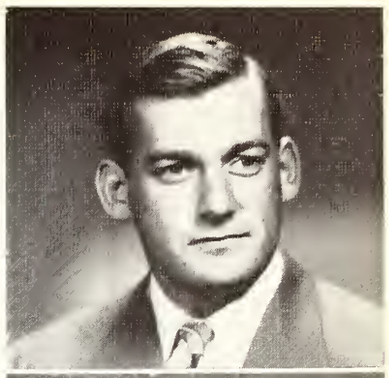

JOHN WESLEY PURYEAR
Ashwood, Texas
B.B.A.
Major: Business Ad.

MARILYN FRANCES ROBERSON
Breckenridge, Texas
B.S.
Major: Physical Education

RICHARD LEE QUIGLEY, JR.
Sinton, Texas
B.B.A.
Major: Business Ad.

CARROLL HARRY ROBERTS, JR.
Beaumont, Texas
B.B.A.
Major: Business Ad.

WILLIAM PAUL RADER
Georgetown, Texas
B.S.
Major: Physics

JAMES CLEO ROBERTS
Kempner, Texas
B.B.A.
Major: Business Ad.

LOLA RUTH RATHMAN
Albany, Texas
B.A.
Major: Physical Ed.

VIRGINIA RAY ROBINSON
Alvin, Texas
B.F.A.
Major: Music Education

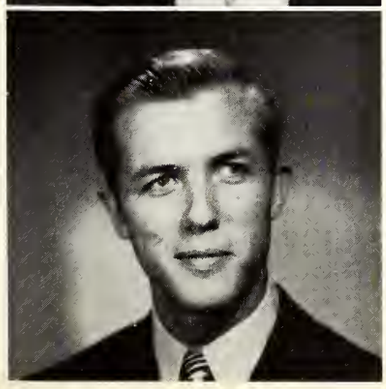

JOSEPH MOODY RAY
Dallas, Texas
B.A.
Major: Bible

JOHN PAUL SCHULZE
Woodward, Texas
B.S.
Major: Chemistry

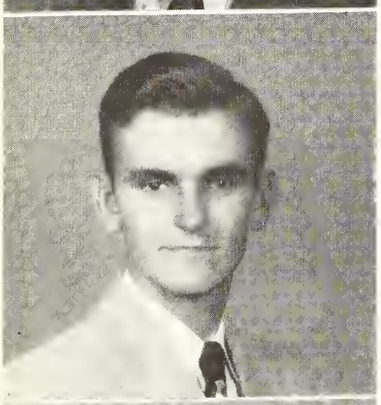

GEORGE MONROE SELLS, II
Orange, Texas
B.B.A.
Major: Business Ad.

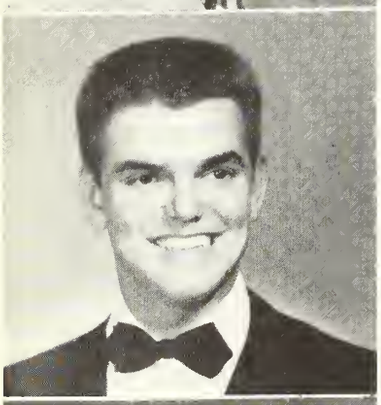

TRAYLOR DIXON SELLS, JR.
Orange, Texas
B.B.A.
Major: Business Ad.

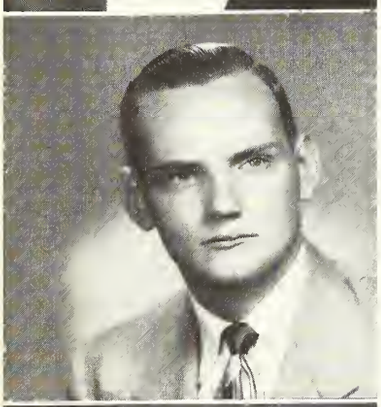

JOHN GILLETTE SHEPPARD
Cuero, Texas
B.A.
Major: Mathematics

GEORGE HAYWOOD SIMMS
Temple, Texas
B.S.
Major: Physical Education

SALLY TOM SMITH
Llano, Texas
B.S.
Major: Physical Ed.

SHELLEY VANCE SMITH
Georgetown, Texas
B.S.
Physical Ed.

JIMMY ROGERS SNOGA
Calliham, Texas
B.S.
Major: Chemistry

LOUIS ANDREW SNOWDY
Beaumont, Texas
B.A.
Major: Psychology

RICHARD WARD SORENSEN
Delmar, Iowa
B.B.A.
Major: Business Ad.

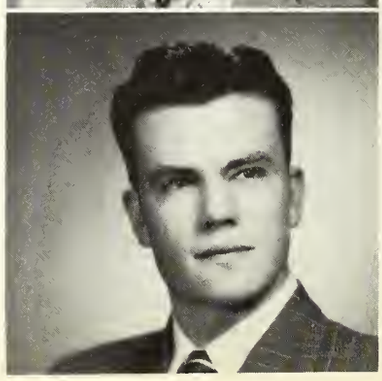

ELLA FRANCES
VAUGHN
Bay City, Texas

WILLIAM BOYCE
SPRINGFIELD
Ennis, Texas
B.A.
Major: History and Chemistry

ROWENA BELLE
VIVION
Tyler, Texas
B.S.
Major: Speech

GROVER JAMES STAPP
Florence, Texas
B.A. and B.S.
Major: History and Chemistry

THOMAS BRYAN
WARREN
Ennis, Texas
B.A.
Majors Sociology

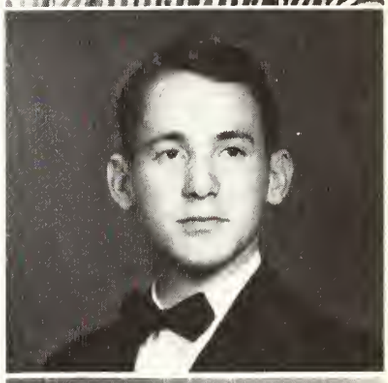

BILLY WAYNE
STEPHENSON
Belton, Texas
B.S.
Major: Sec. Education and History

CATHERINE WEEKS
Pasadena, Texas
B.A.
Majors Sociology

PATRICIA LYNN
TRAYLOR
Uvalde, Texas
B.B.A.
Major: Business Ad.

MARGARET WESTON
Houston, Texas
B.A.
Major: Religious Education

HAROLD ALBERT
TREIBS
Fredericksburg, Texas
B.S.
Major: Chemistry

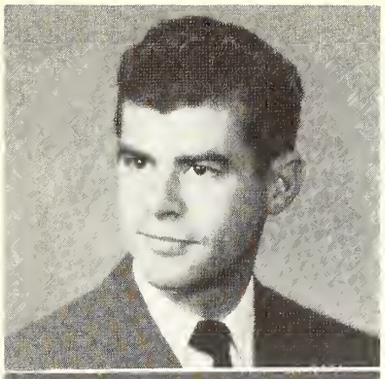

JAMES FRANK WHITE, JR.
Bay City, Texas
B.M.E.
Major: Music Ed.

LLOYD EUGENE WHITE
Taylor, Texas
B.B.A.
Major: Business Ad.

BARNEY W. WILLIAMS, JR.
Indianhead, Maryland
B.S.
Major: Chemistry

BETTY LOU WILLIAMS
Belton, Texas
B.A.
Major: Religious Ed.

MITCHELL CAMPBELL WOMMACK
Palestine, Texas
B.B.A.
Major: Business Ad.

EUGENIE FRANCIS WOOD
San Antonio, Texas
B.S.
Major: Chemistry

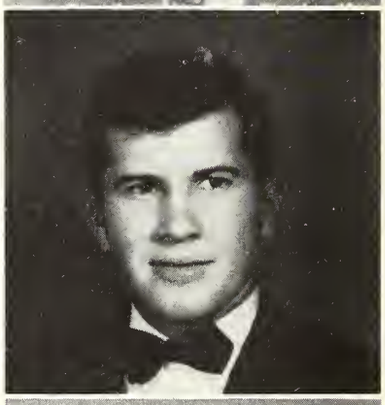

JAMES FRANCIS YOUNGBLOOD
Beaumont, Texas
B.S.
Major: Chemistry

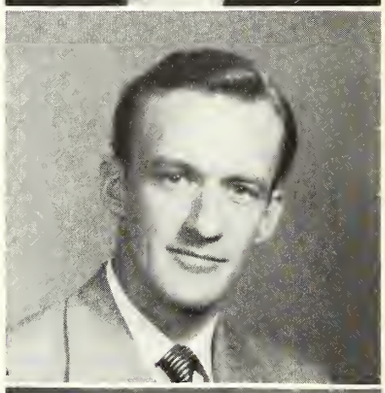

ALVIS MARRIN MALISH
Granger, Texas
B. B. A.
Major: Bus. Adm.

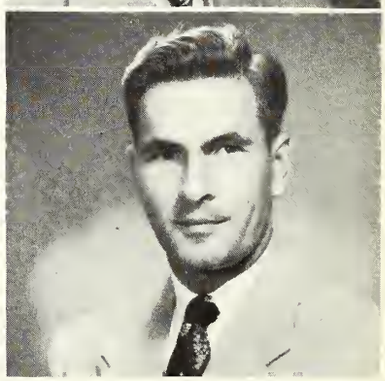

SENIORS NOT PICTURED

Jackie Aileen Doggett Benefield — Georgetown, Texas
Natalie Clapp — Longview, Texas
Elizabeth Oakley Cocke — Georgetown, Texas
Rosamond Walker Marlin McClain — Georgetown, Texas
Wilburn Earl Nelson — Belton, Texas
Cecil D. Reed — Florence, Texas
Agnes Hardin Sides — Georgetown, Texas
Hobert Simmons, Jr. — Temple, Texas
Donald William Thibeault — Sanford, Maine
Beanie Jewel Wilkerson — Houston, Texas
Joseph Lacy Wood, Jr. — Georgetown, Texas

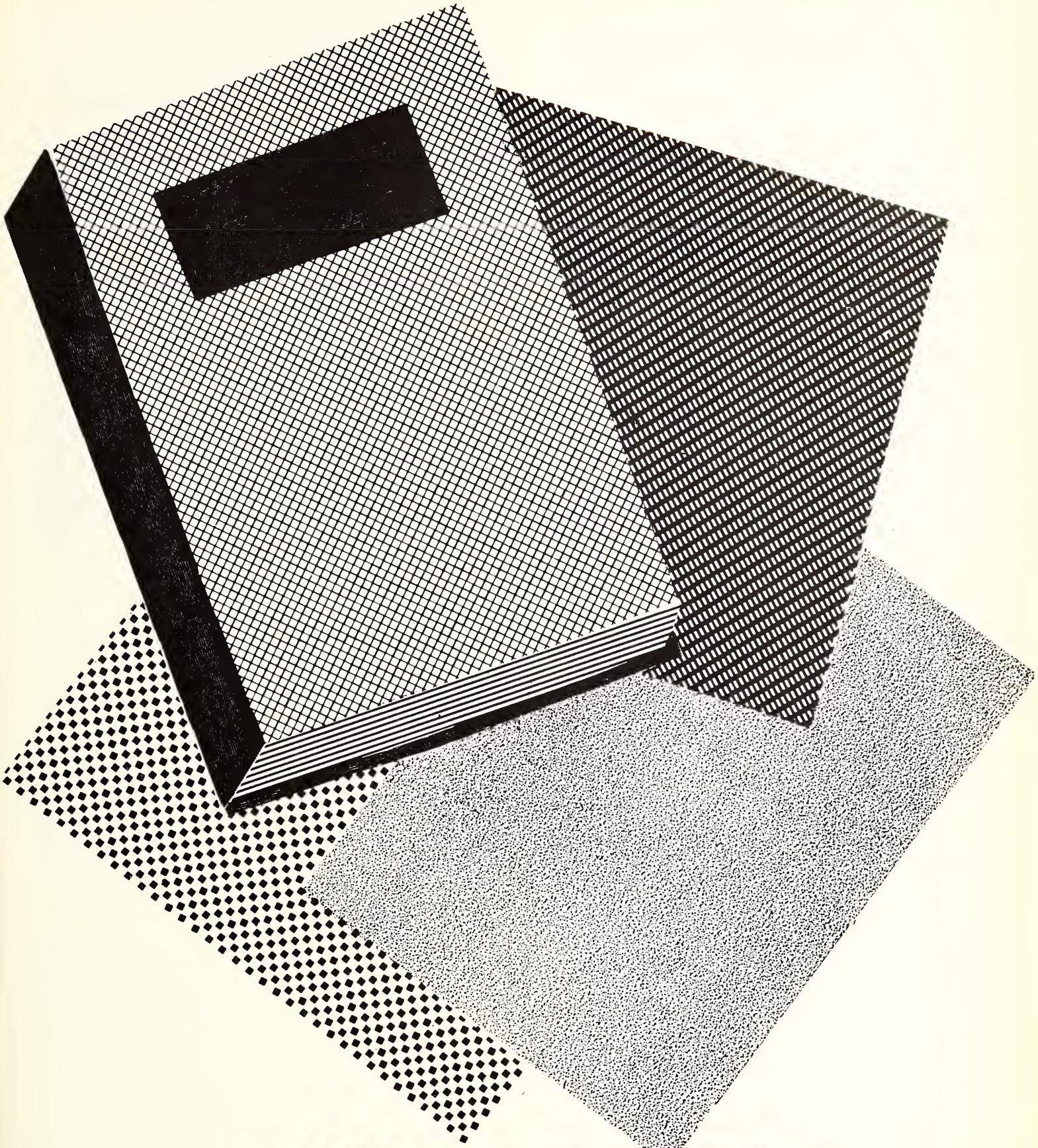

JUNIORS

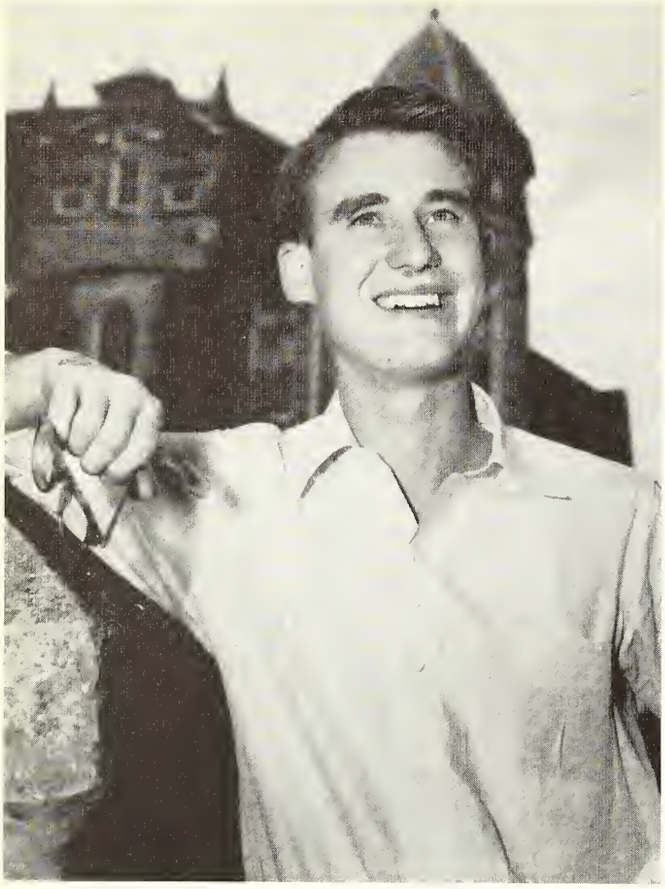

BOB MESSER

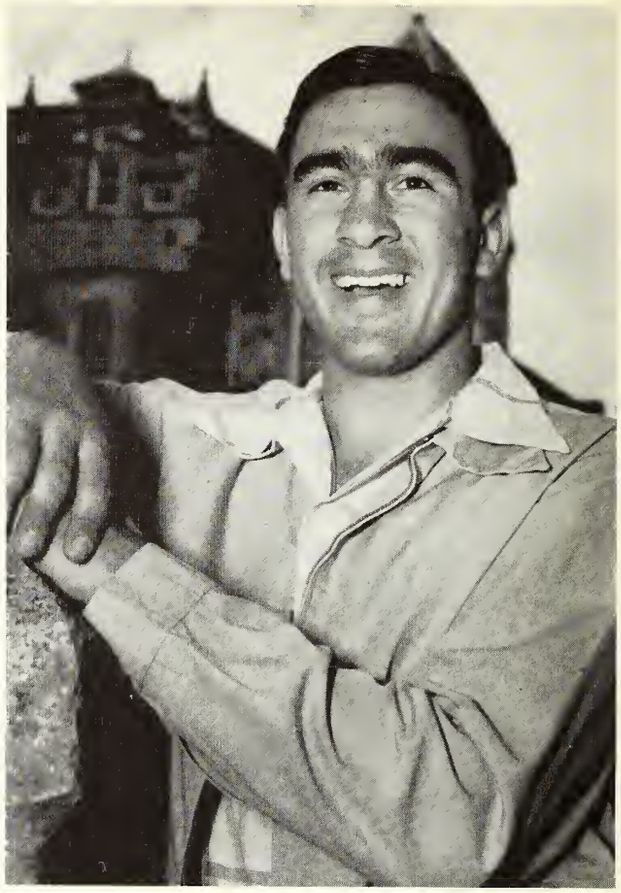

BOBBY CASTANON

LUCILE WALKER

JUNIOR CLASS OFFICERS

President ..... Bob Messer
Vice-President ..... Bobby Castanon
Secretary-Treasurer ..... Lucile Walker

ROBERT LEE ADERHOLD
Georgetown, Texas

MARY VIRGINIA BAKER
Carthage, Texas

PAUL KERN BAKER
Dallas, Texas

HELEN ELIZABETH BARTAK
Houston, Texas

JAMES ALBERT BERTHOLD
Dallas, Texas

BILLIE THOMAS BREED
Dripping Springs, Tex.

ANNE BREVARD
Houston, Texas

ROBERT HOUSTON BRILES
Milford, Texas

HELEN ELAINE BROADWELL
Houston, Texas

JOYCE KAY BROWN
Corpus Christi, Texas

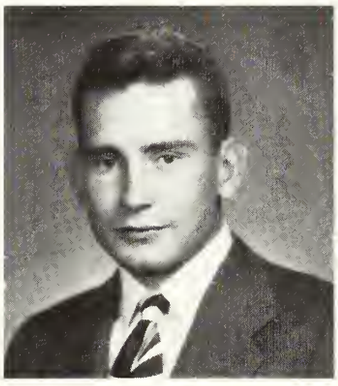

KELLY PAUL BURKHART
Corsicana, Texas

JOHN DONALD BYERLEY
El Campo, Texas

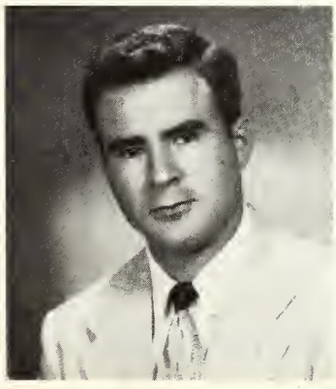

GILBERT CASTANON
San Antonio, Texas

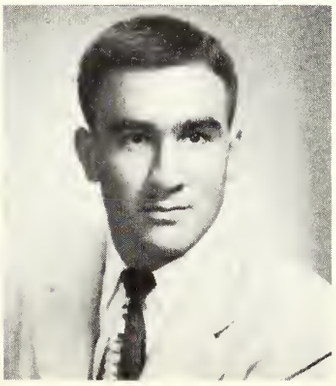

ROBERT CASTANON
San Antonio, Texas

JOSEPH RAYMOND CAVNESS
Austin, Texas

LEO MARCUS CHAFIN
Georgetown, Texas

MARY GLORIA CHAMBERLAIN
Refugio, Texas

MARGARET FRANCES CHURCHILL
Smithville, Texas

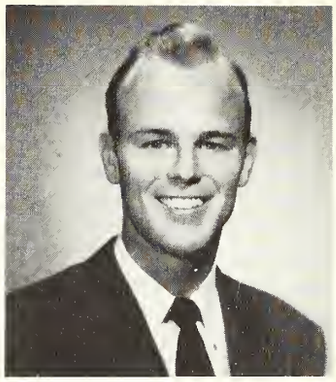

TOM COYLE CLARK
Beaumont, Texas

JO ANN CLEMENTS
Taft, Texas

BETTY ANN CLENDENIN
Houston, Texas

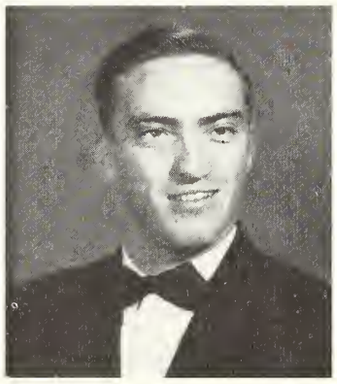

THOMAS WILLIAM COLLINS
Llano, Texas

JOAN BERNICE CORWIN
Austin, Texas

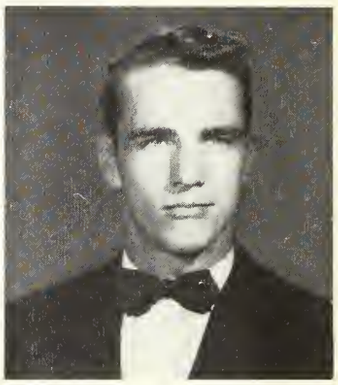

WLLIAM CHESTER CREEKMORE
Brownsville, Texas

BETTY LEE CRUMP
Uvalde, Texas

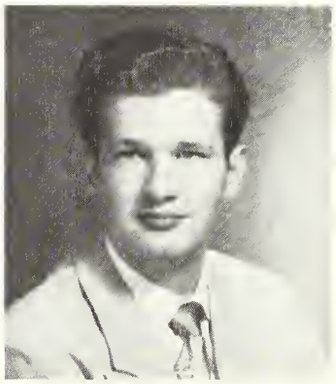

CARL EDWIN CULPEPPER
Texarkana, Texas

CLARA JEAN CUMMINGS
Georgetown, Texas

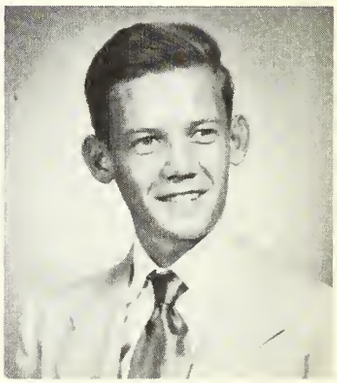

DAVID KARL DAGUE
Harlingen, Texas

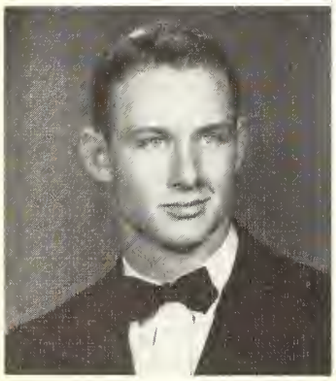

JACK VERNON DANCER
Greggton, Texas

JOSEPH EUGENE DAVENPORT, JR.
Laredo, Texas

PEGGY ANN DAVENPORT
Robstown, Texas

LORETTA DAVIS
Houston, Texas

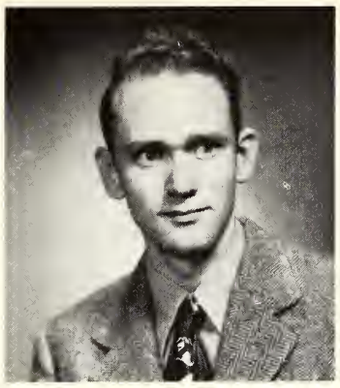

GEORGE ALBERT
DAWSON
Georgetown, Texas

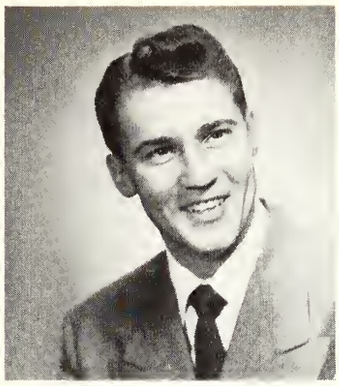

CHARLES EDWARD
DENNIS
Mineral Wells, Texas

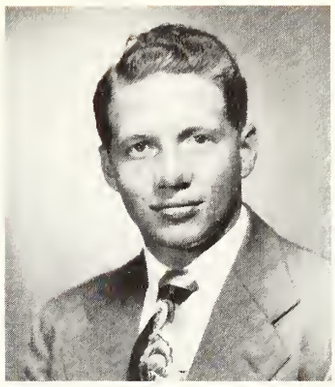

TROY JOE DENT
Timpson, Texas

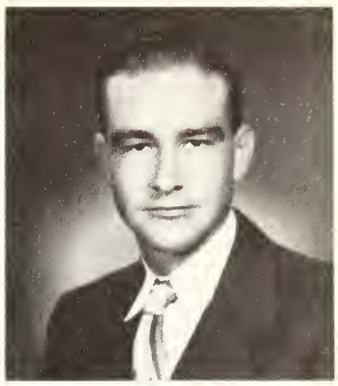

FRANK DUPREE, JR.
Georgetown, Texas

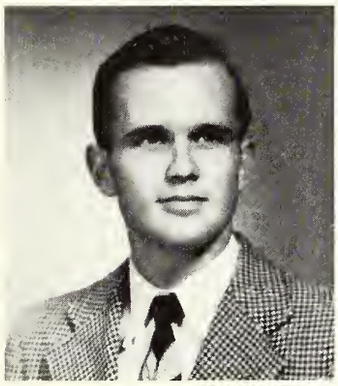

DAVID ROBERT
DOUGLASS
Corpus Christi, Texas

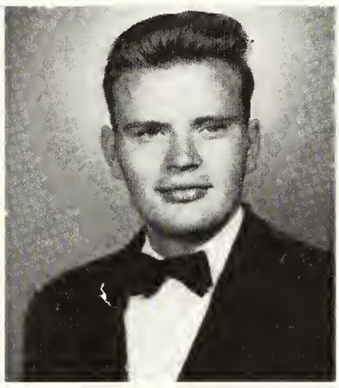

WILLIAM ROBERT
DUFF
Palestine, Texas

MARILYN LILLIAN
DUSEK
Granger, Texas

CLARA JO DYCHE
Fort Stockton, Texas

ELIZABETH ANN
ECKMAN
Houston, Texas

JOE MADISON
EDWARDS, JR.
Marlin, Texas

JOAN LOIS EVANS
Abilene, Texas

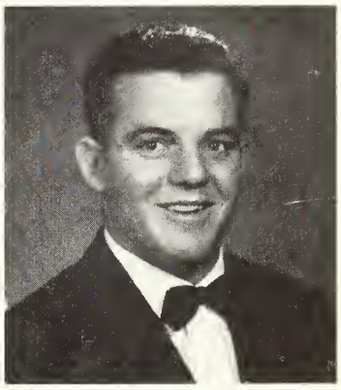

JAMES THOMAS
FENWICK
Houston, Texas

HYMAN LEA
FORTINBERRY
Houston, Texas

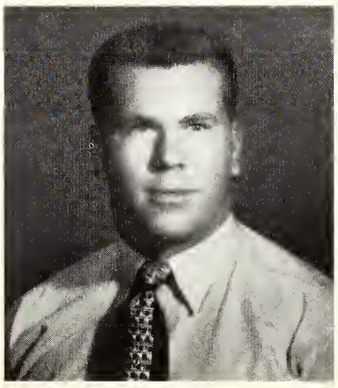

BRYAN WELCH FOSTER
Georgetown, Texas

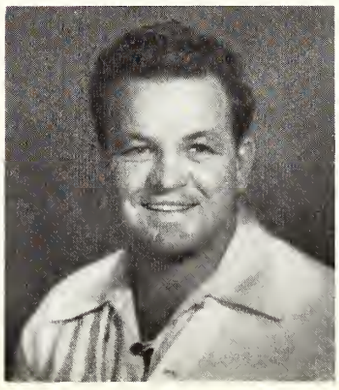

WILLIAM HENRY FREY
Austin, Texas

BETTYE JEAN GRAY
Refugio, Texas

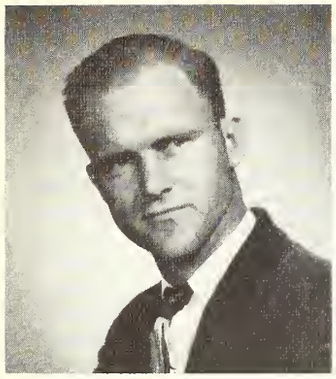

EVERETT BASCOM GRIFFIN, JR.
Robstown, Texas

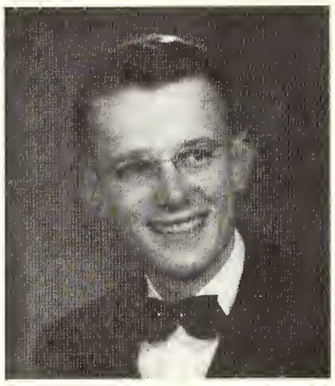

FRED HUDSON GUFFY, JR.
Belton, Texas

AZENETH JUSTINA GUILLON
Brady, Texas

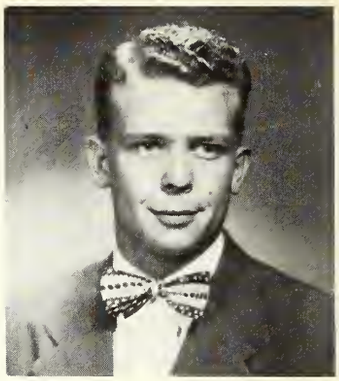

BOBBY ARCHIE HAYES
Conroe, Texas

MELVIN HARPER McGEE
Georgetown, Texas

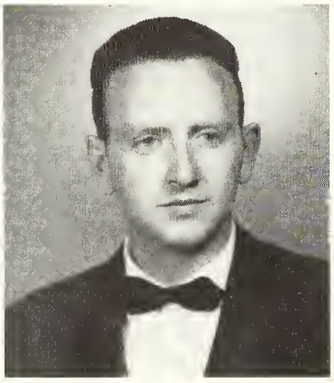

BEVERLY RAY HENSON
Kerens, Texas

BONNIE JANE JACKSON
Henderson, Texas

BRONISLAW JANOWSKI
Chelsea, London, S.W. 10, England

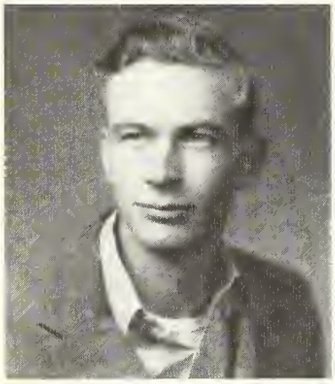

ARTHUR OLIVER JANSEN
Georgetown, Texas

BETTY CHRISTINE JASPERSON
Corpus Christi, Texas

CLOVIS FIELDS KENDRICK
Gladewater, Texas

ROSEMARY KENNY
Sinton, Texas

MARY LEWAN KING
Longview, Texas

SUE ANN LANDRUM
Palestine, Texas

ANNA CLAIRE LEUTWYLER
Austin, Texas

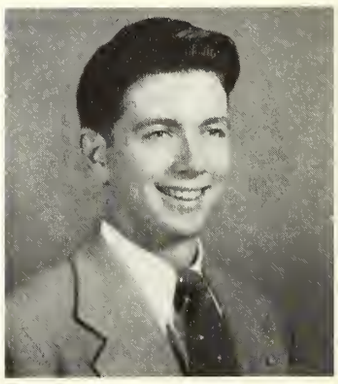

RICHARD LEE McHENRY
Houston, Texas

CARRIE FRANCES McKINNEY
Beeville, Texas

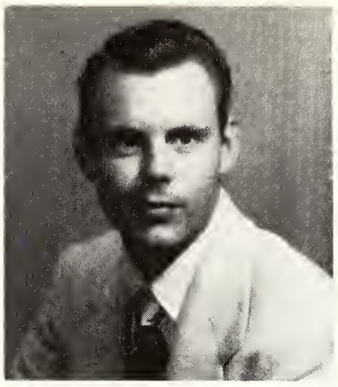

JOHN DAVID McMILLAN
Thorndale, Texas

MARY ATHRIA MARNEY
Corsicana, Texas

MALCOLM MELVIN MATHISON, JR.
Texarkana, Texas

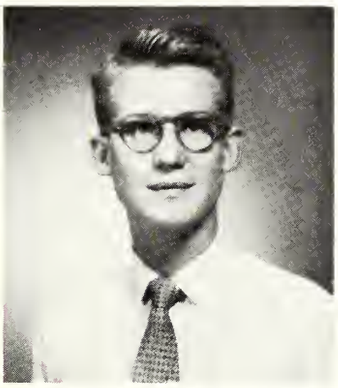

ROBERT DALE MESSER
Belton, Texas

CHLOE ENDA MITCHELL
Liberty, Texas

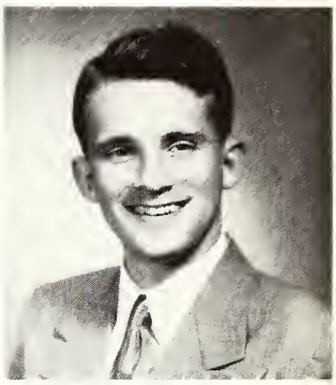

GEORGE DAMPIER MITCHELL, III
Houston, Texas

FRANKIE JO MONTGOMERY
Georgetown, Texas

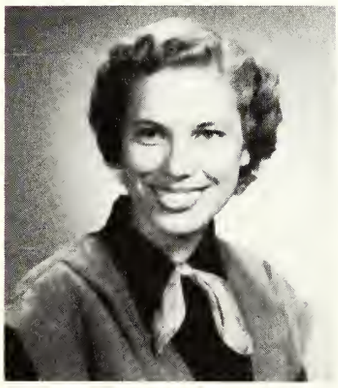

NELDA FAY MORGAN
De Leon, Texas

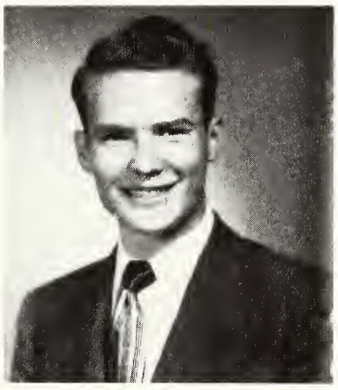

LESLIE FIELD MUNSON
Georgetown, Texas

JOHN ELLIS MYERS
Houston, Texas

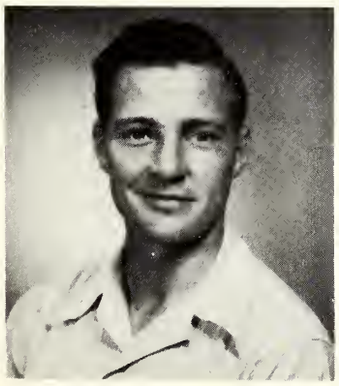

JOHN DAVID NANTZ, JR.
Tyler, Texas

BARBARA ANN NICHOLSON
Houston, Texas

JOYCE MARIE PEACOCK
Beeville, Texas

JAN PEASLEE
Georgetown, Texas

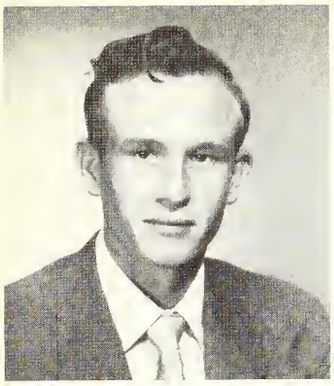

DONALD WARD
PENNINGTON
Georgetown, Texas

CHARLES BEDFORD
PONDER
Bartlett, Texas

JEAN ALDEN PORTER
Corpus Christi, Texas

MARY ALICE RANFRANZ
Houston, Texas

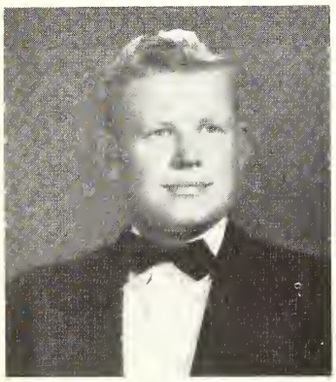

RAYMOND FLOYD
RATHMAN
Lampasas, Texas

PHYLLIS ALDINE REESE
Hobbs, N. Mex.

NANCY NELLINE
ROESLER
Corpus Christi, Texas

SUSAN COLEMAN
ROSSON
Cameron, Texas

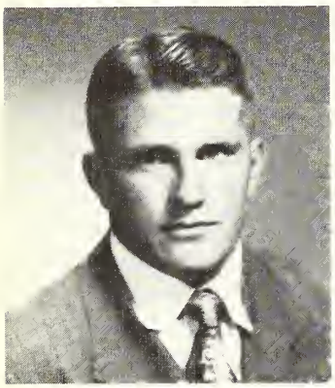

DOLPHUS LOUIS
SAEGERT
Killeen, Texas

DAVID LEE SCHULZE
Woodward, Texas

HARRY FRANK
SEVERN, JR.
Austin, Texas

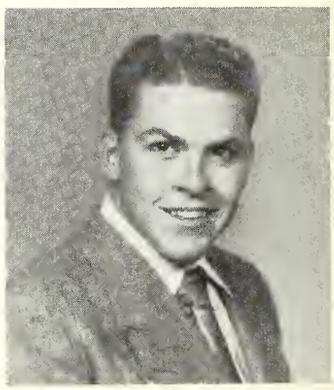

GORDON R. SIMMONS
Temple, Texas

RUTH ELIZABETH
SIMONS
Edna, Texas

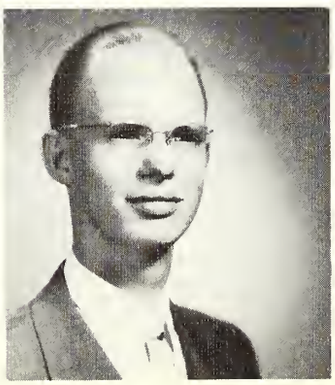

CHARLES LOUIS
SINCLAIR
Laredo, Texas

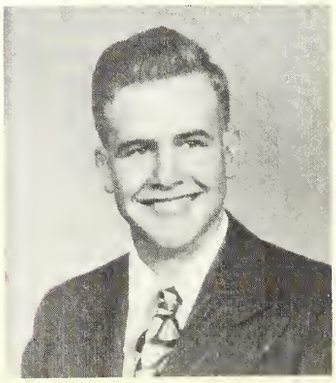

CHARLES GROVER
SIVELLS
Georgetown, Texas

EDWARD THOMAS
SLAUGHTER, JR.
Dallas, Texas

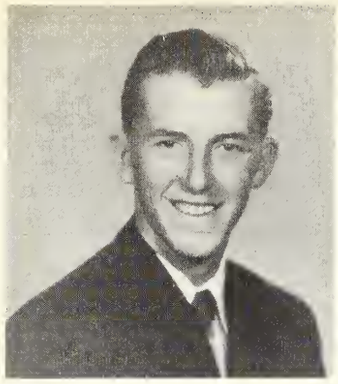

BOYCE STANLEY SMITH
Georgetown, Texas

HELEN MARIE SMITH
Lampasas, Texas

SALLIE KATE SMOOT
Houston, Texas

VIRGINIA EVELYN SPENCER
Donna, Texas

RAY LOVE STARNES
Taylor, Texas

WILLA LYDIA STEINMAN
Charlotte, Texas

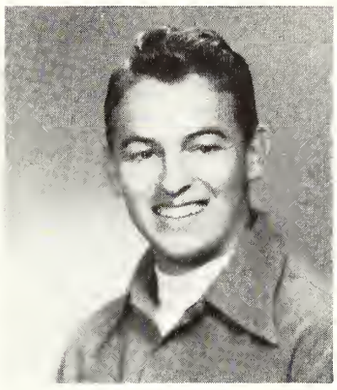

DON KIRK STOCKTON
Daisetta, Texas

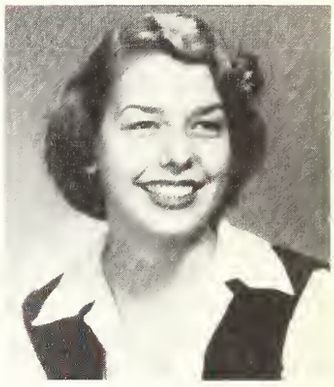

PHYLLIS MARIE TAYLOR
Crystal City, Texas

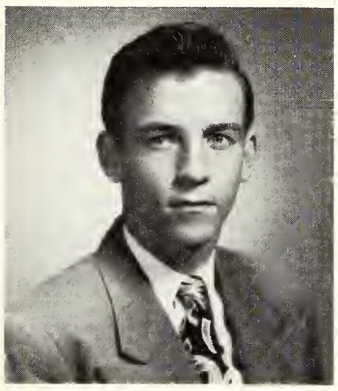

JOHN HART THOMPSON
Marlin, Texas

IRA EARL TUNNELL
Tyler, Texas

LUCILLE MARIE WALKER
Cleburne, Texas

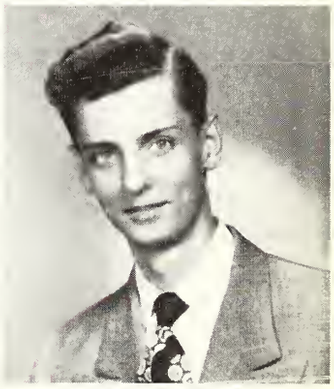

THOMAS MARVIN WEISINGER, JR.
Conroe, Texas

LESLIE ALLEN WEST
Waco, Texas

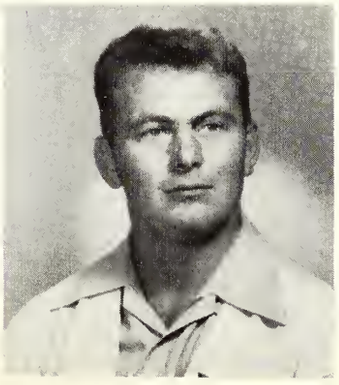

FRANK WHITE, JR.
Breckenridge, Texas

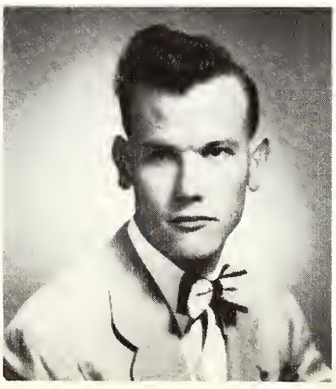

JOHN RAYMOND WIGGINS
Georgetown, Texas

EVA JO WILLIAMS
Lampasas, Texas

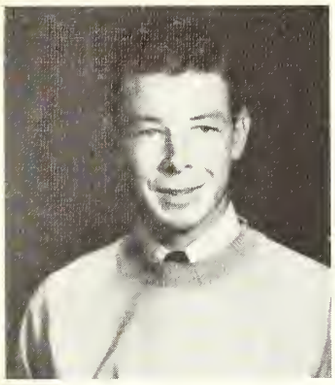

LESTER SHERWIN WILLIAMS
Bertram, Texas

MARGARET ALICE WINFREY
Daisetta, Texas

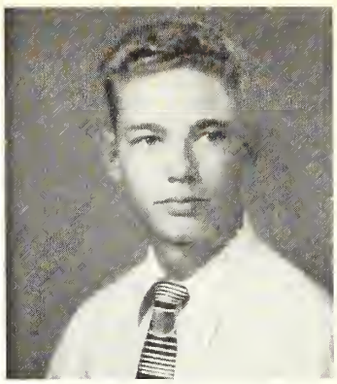

DONALD HOUSTON WOLFE
Georgetown, Texas

KATHRYN IRENE WOLFER
Houston, Texas

CLYDE MORRISON WOODS
Lufkin, Texas

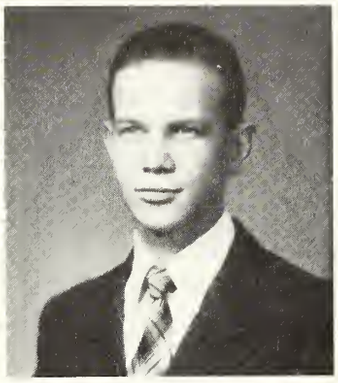

CLAUDE JAY WOOLSEY
Georgetown, Texas

JOAN YOUNG
Georgetown, Texas

JUNIORS NOT PICTURED

James Walter Brock—Georgetown, Texas
Lawrence Allen Cowley—Mineral Wells, Texas
Jack Marion Hamilton—Kerrville, Texas
Gordon Howard Hausenfluck—Georgetown, Texas
Kenneth Wade Hill—Bartlett, Texas
Charles Harold Johnson—Gladewater, Texas
Jack Kopecky—Round Rock, Texas
Alice Cooke Osborn—Georgetown, Texas
Wayne Truett Parsons—Burnett, Texas
Kenneth Randall Reed—Florence, Texas
Elvin Edward Reeves—Manor, Texas
James Thomas Sanders—Georgetown, Texas
John Mabry Searcy—Fort Worth, Texas
John Ward Wooten—Tyler, Texas

SOPHOMORES

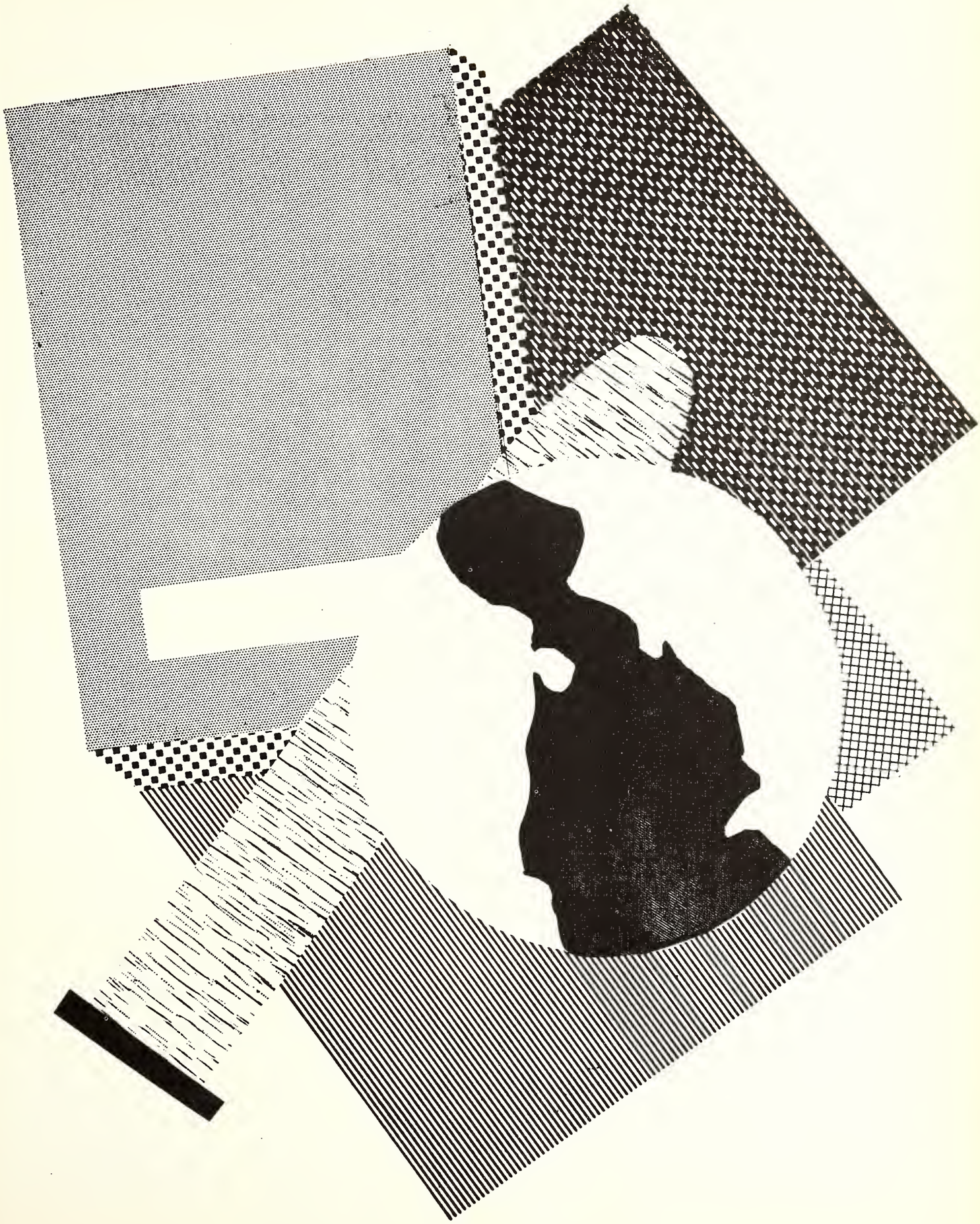

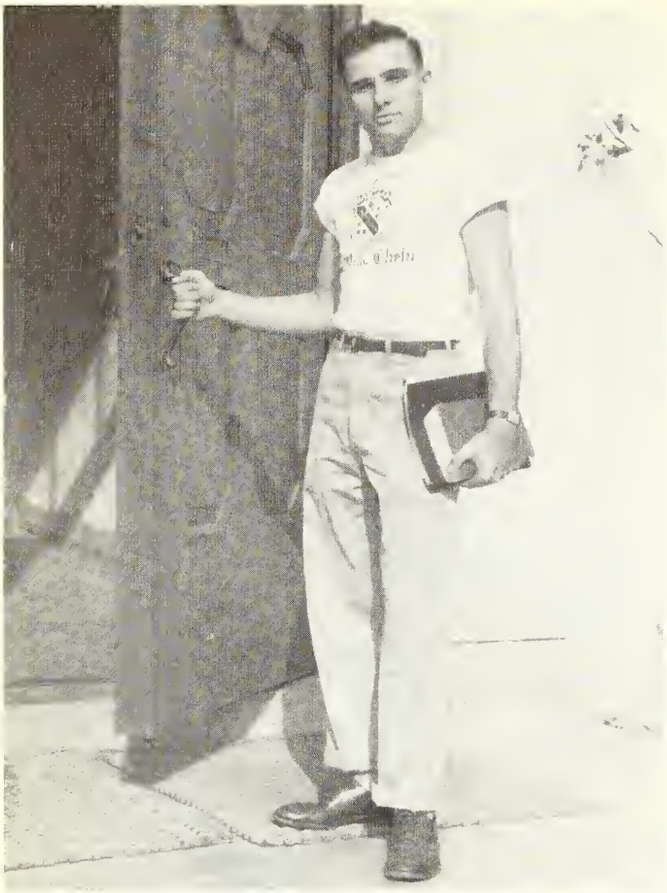

RICHARD RAY

MARY FRANCES WEISINGER

ELEANOR WRIGHT

SOPHOMORE CLASS OFFICERS

President ..... Richard Ray
Vice-President ..... Mary Frances Weisinger
Secretary-Treasurer ..... Eleanor Wright

BEVERLY LUCILLE ALLUMS
Beaumont, Texas

RUBY JUNE ASHEN
Houston, Texas

GLORIA AVANT
Dilley, Texas

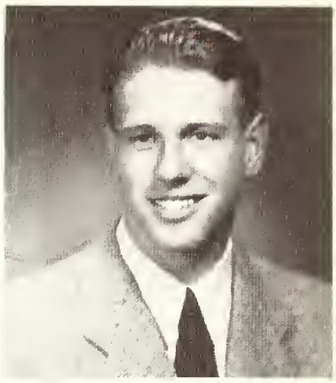

HERMANN BADER
Munchen, Germany

MARJORIE MAURINE BAIR
Edinburg, Texas

MARGIE MILDRED BARNES
Granger, Texas

PEGGY BERGSTROM
Georgetown, Texas

MARTHA EVELYN BICKLEY
Houston, Texas

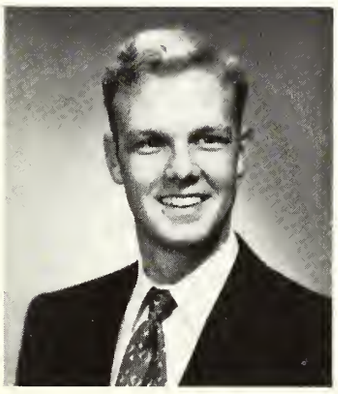

BILLY BIRD BLAYLOCK
Georgetown, Texas

SUE ANN BOEHM
Bellaire, Texas

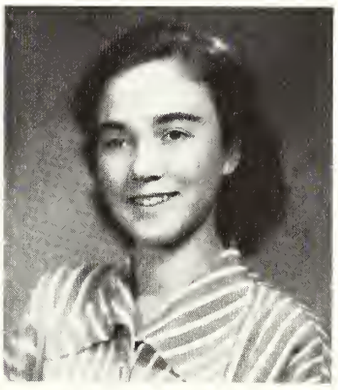

HEDWIG T. BOHNER
Palatinate, Germany

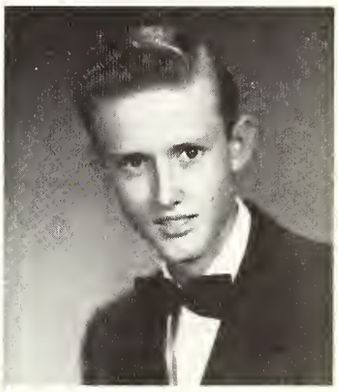

RICHARD EDWIN BOWERS
Markham, Texas

PATRICIA ANNE BRAY
Midland, Texas

THEODORE WILLIAM BREIHAN
Kerrville, Texas

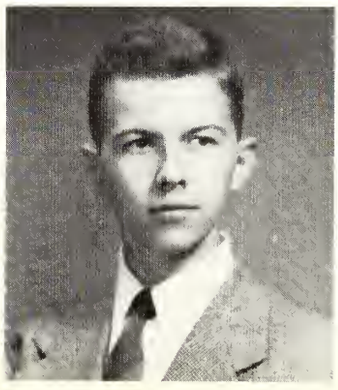

GEORGE TRUETT BRIGGS, JR.
New Orleans, La.

HELEN JAMES BROWN
Florence, Texas

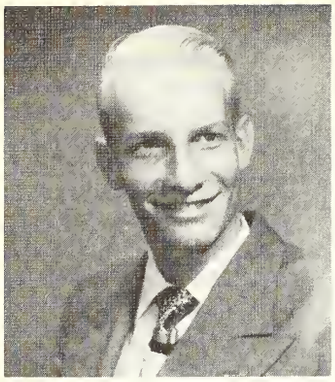

CHARLES DOUGLAS BURTON
San Antonio, Texas

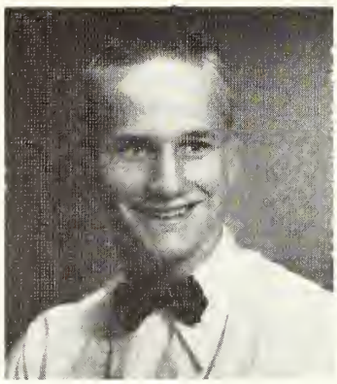

DAVID RANKIN CARDWELL
Junction, Texas

MARTHA JANE CLAYTON
Hubbard, Texas

DIANE COATES
Kerens, Texas

MARY DELL COCKRILL
San Antonio, Texas

SAMUEL McLAIN COWLING
Corpus Christi, Texas

BRUCENE COX
San Antonio, Texas

LORETTA ETHEL DALE
Texas City, Texas

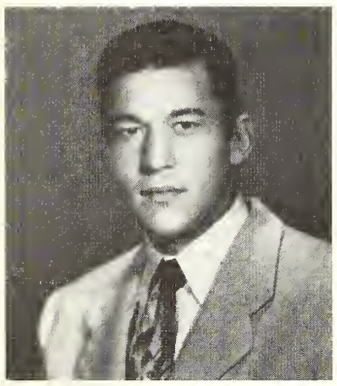

BEN MARKLE DALLAS
Brenham, Texas

SHIRLEY B. DAVIS
Crystal City, Texas

MYRON HENRY DEES
Llano, Texas

DANIEL DIAMOND
Dallas, Texas

RICHARD DIAZ
Laredo, Texas

GENELLE AVIS DOERING
Walburg, Texas

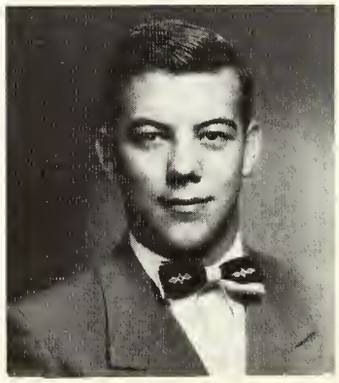

WILLIAM LEE DORRIS
Brownsville, Texas

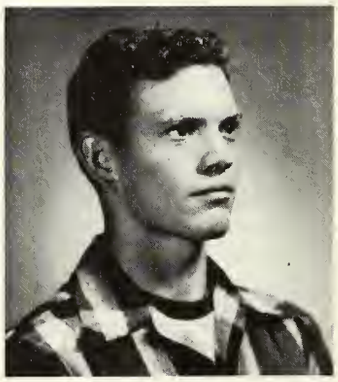

ROBERT DOUGLAS
Breckenridge, Texas

BARBARA JEAN DUNN
Georgetown, Texas

CLARE CLAIBOURNE EASLEY
Georgetown, Texas

LOY SIDNEY ESTES
Mountain Home, Texas

JANE GALE
Kelly Field, Texas

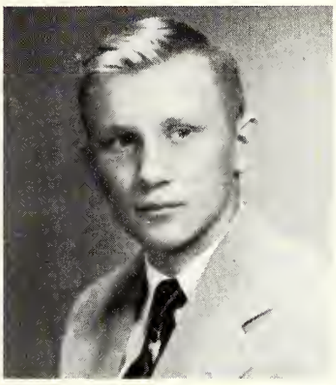

ANDREW RANDOLPH GANTENBEIN
San Antonio, Texas

INA RUTH GARRISON
Blooming Grove, Texas

BARBARA SUE GILMORE
Lampasas, Texas

ANNA JEAN GODBEY
College Station, Texas

MARY ELIZABETH HALLAUER
Breckenridge, Texas

DOROTHY DEE HARRISS
Houston, Texas

VIRGINIA ANN HASSE
Llano, Texas

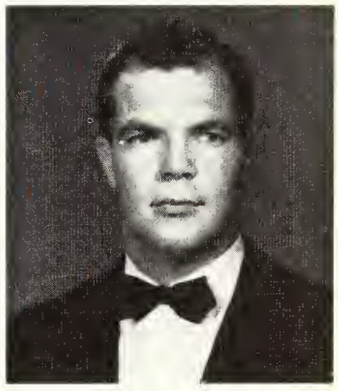

RICHARD LAWTON HAYS
Belton, Texas

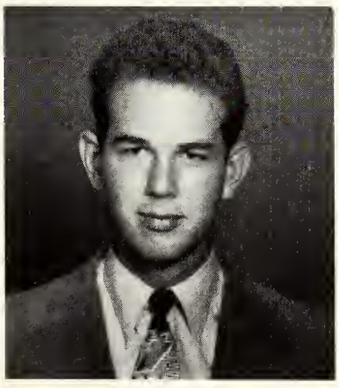

HUBERT HARRY HERNDON
Houston, Texas

MARJORIE LYNN HILL
Bartlett, Texas

ALICIA ANN HODGES
Georgetown, Texas

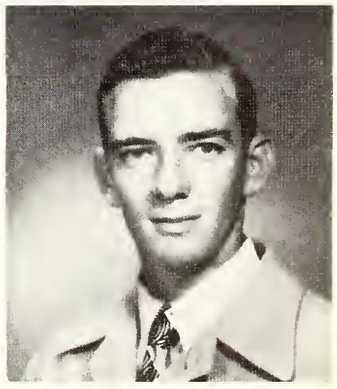

JIMMY DOUGLAS HOLBROOK
Three Rivers, Texas

DAISY BROOKS
JOHNSTON
Houston, Texas

WINFRED AUGUST
KALMBACH
Jarrell, Texas

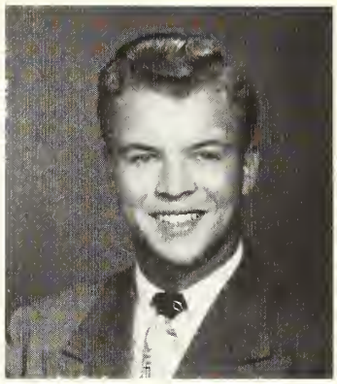

WILLIS CAROL KELLEY
Baytown, Texas

WILLIAM EVERETT KIRK
Bertram, Texas

KATHRYN ANN
KIRKPATRICK
Taylor, Texas

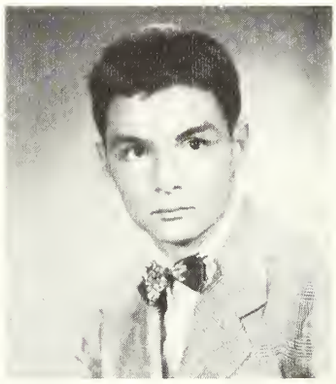

JOHN VINCENT
LaBARBERA
Stoneham, Mass.

CAMILLA LANHAM
Belton, Texas

KENNETH ELAINE
LeBLOND
Waxahachie, Texas

ELIZABETH ANN LEEMAN
Winters, Texas

STEVEN G. LENZ
Georgetown, Texas

CAROLYN LONGLEY
Giddings, Texas

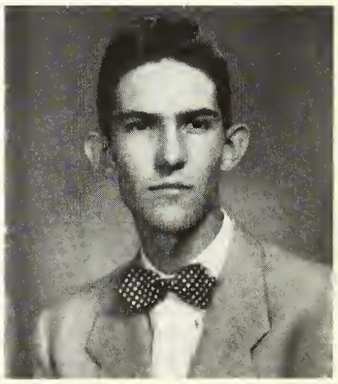

LESLIE GAIL LOVELL
Corpus Christi, Texas

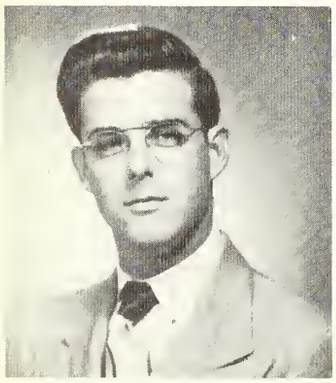

HARRY MARTIN McBRIDE
Sugarland, Texas

PEGGY LEA
McGLOTHING
Gonzales, Texas

SAMMY KAYE
McLELLAND
Houston, Texas

CHARLES TAYLOR
McALLISTER
Houston, Texas

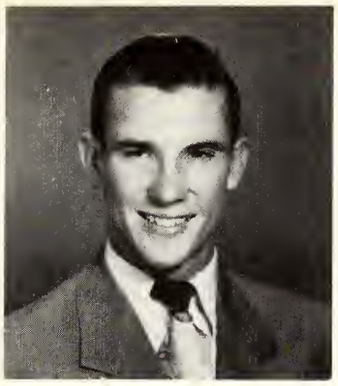

CARLTON MASSEY
Rockwall, Texas

NORMA JO MAYFIELD
Elgin, Texas

JOHN EDWARD MEITZEN
Dickinson, Texas

LILLY CARSON MEITZEN
Dickinson, Texas

SAMUEL BRADLEY MILLER
El Paso, Texas

CARRIE JO MITCHELL
Austin, Texas

LA DORIS MORGAN
De Leon, Texas

LOIS ERNESTINE MUCKELROY
Hempstead, Texas

BARBARA ANN NASH
Dallas, Texas

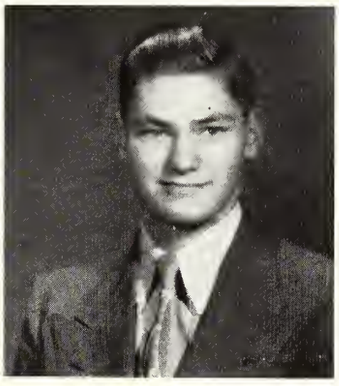

ROBERT ASH PENNYBACKER
Austin, Texas

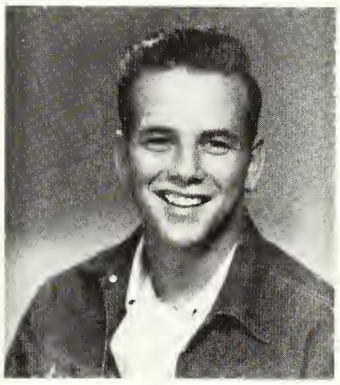

LESTER JOHN PETERSON, JR.
Galveston, Texas

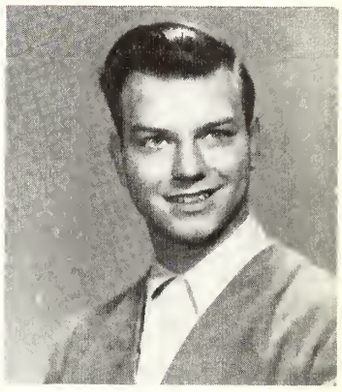

JOHN HARVEY PIERCY
Dallas, Texas

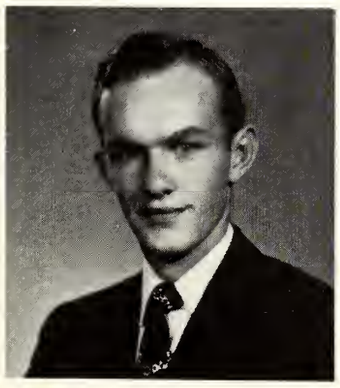

THOMAS WENDELL POOL
Valley Mills, Texas

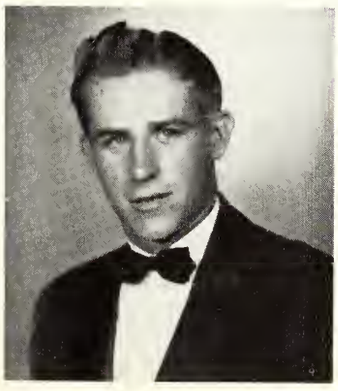

LAWRENCE RAYMOND POWELL, JR.
San Antonio, Texas

JOAN DEE QUINN
Navasota, Texas

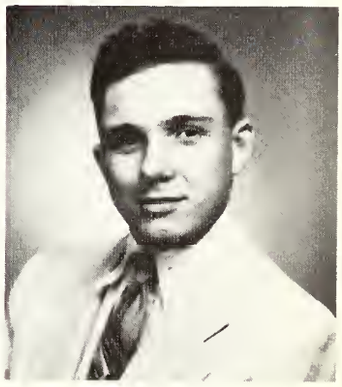

RICHARD LOUIS RAY
Mexia, Texas

JEAN GAYLEN REID
Pasadena, Texas

JOHN MOORE RENTFRO
Houston, Texas

JANE BYRD RITCHIE
Houston, Texas

BETTY JEAN ROBERTSON
Weslaco, Texas

JOHN CALVIN
ROSENBLAD
Taylor, Texas

JOANN CLAIRE SANDERS
Orange, Texas

CHARLES LEO SCHOEN
Beaumont, Texas

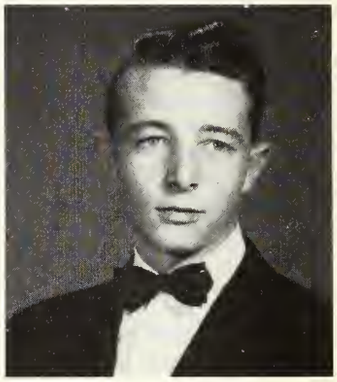

EDWARD HENRY
SCHWAB, III
Galveston, Texas

JANE ALICE SHAFFER
San Juan, Texas

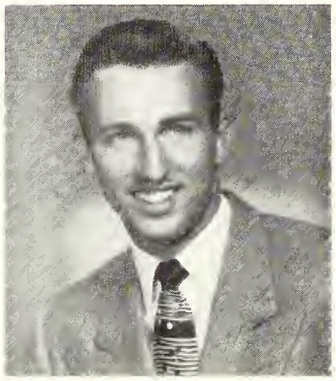

EDWIN TOON SILLIMAN
Dallas, Texas

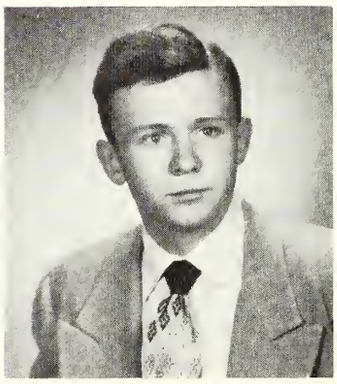

JOE BERT SISSOM
Marlin, Texas

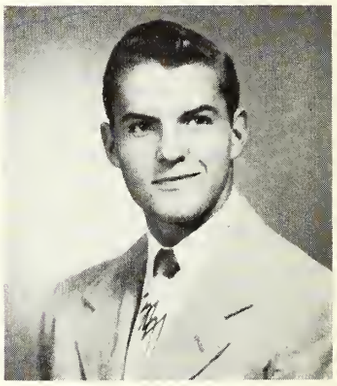

WILLIAM JAMES
SLAUGHTER
Dallas, Texas

MOISES SOLIS
Nuevo, Laredo, Tampus.
Mex.

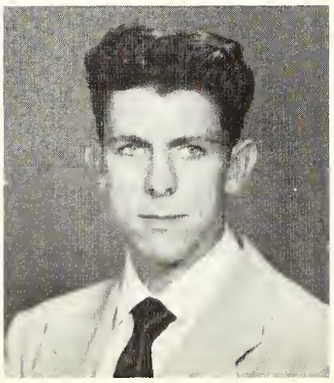

WILLIAM RICHARD
THOMAS
Ennis, Texas

BARNEY HOLLAND
TIMMINS, JR.
Elysian Fields, Texas

GLORIA LOIS TRIGGS
Cameron, Texas

HONERO GARCIA VILLARREAL
Sabinas Hidalgo, N.L. Mex.

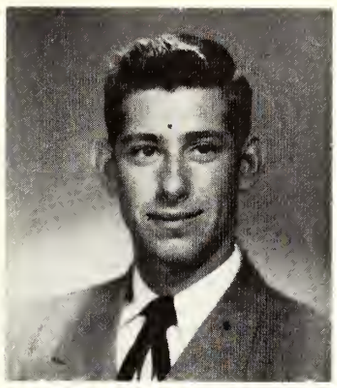

JACK NEAL WALKER
Georgetown, Texas

LOIS ANN WALKER
Cross Plains, Texas

DOROTHY ANN WALSER
Temple, Texas

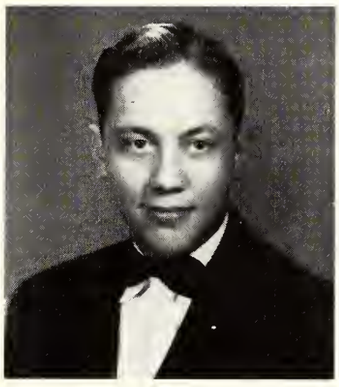

G. T. WATKINS
Georgetown, Texas

JOE BRYAN WATTERSON
Elgin, Texas

MARY FRANCES WEISINGER
Houston, Texas

MILDRED MARIE WEISS
San Antonio, Texas

RICHARD SLOCUM WERNER
Winslow, Arizona

MARILYN LOUISE WHEELER
Roswell, New Mexico

WATT WELLINGTON WINN, JR.
Dallas, Texas

MURIEL BLISS WITTBOLD
Houston, Texas

ELEANOR ANN WRIGHT
Houston, Texas

ELINOR FRANCES WYATT
Texas City, Texas

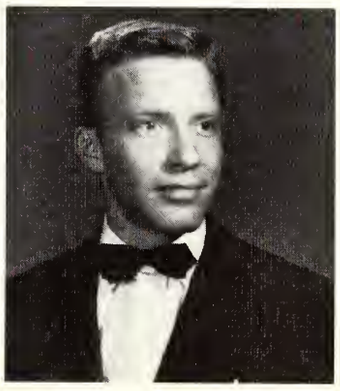

ELLIS MARION YOUNGBLOOD
Beaumont, Texas

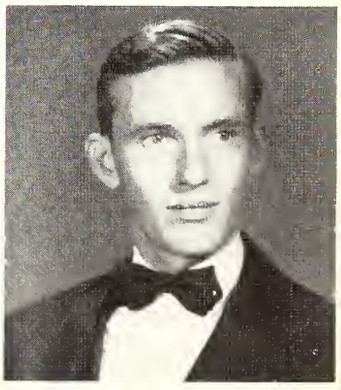

WILLIAM EUGENE YOUNGBLOOD
Beaumont, Texas

NOT PICTURED

VERGIL ELROY ANDERSON
Hutto, Texas

JAMES LEWIS HARDIN
Leander, Texas

VERNON HENRY HOLMQUIST
Georgetown, Texas

VIRGINIA SIMPSON HOLMQUIST
Georgetown, Texas

DELIGHT MOORE JOHNSON
Gladewater, Texas

RAY MILVIN KIRKPATRICK
Temple, Texas

RAYMOND RUBEN MAREK
Taylor, Texas

FLOYD EDGAR PEARSON, JR.
Breckenridge, Texas

WALTER ARTHUR PETERSON
Georgetown, Texas

ROY WILLIAMS, JR.
Rockdale, Texas

JAY LEON WOLFE
Georgetown, Texas

JOSEPH BARTHOLOMEW WYNNE, JR.
Georgetown, Texas

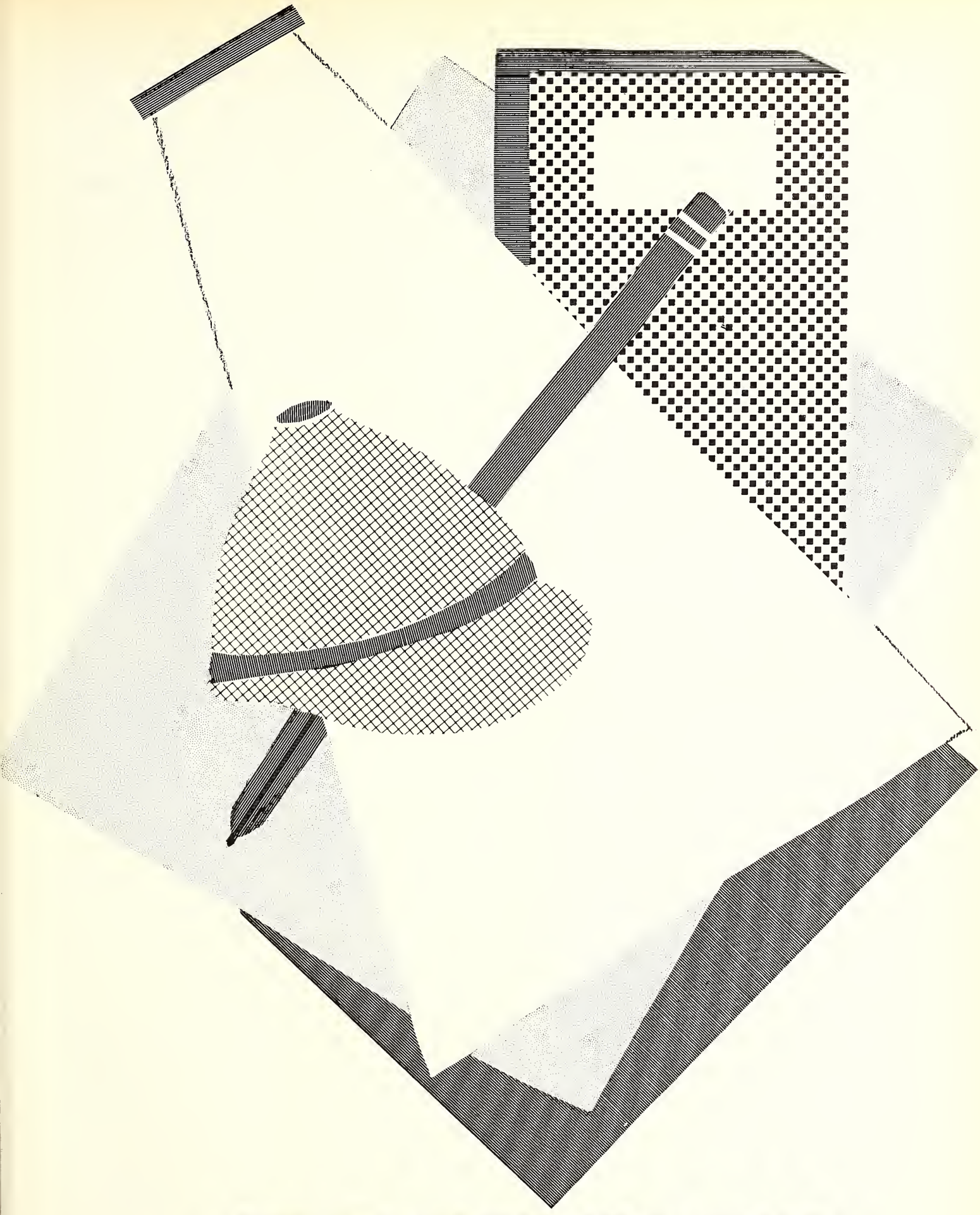

FRESHMEN

ALBERT SANDERS

NANCY YOUNGER

SARA MUNSON

FRESHMAN CLASS OFFICERS

President ..... Albert Sanders
Vice-President ..... Nancy Younger
Secretary-Treasurer ..... Sara Munson

COMER MEDLIN
ALDEN, JR.
Brownsville, Texas

CORRINE LOUISE
ANDEREGG
Fredericksburg, Texas

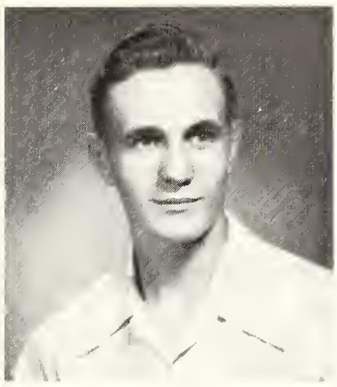

JIMMY DALTON BAINES
Pampa, Texas

ERNEST VOGELSANG
BATTE
Cameron, Texas

BARBARA ANN BAZZELL
Sinton, Texas

JERRY ANNE BEARD
San Antonio, Texas

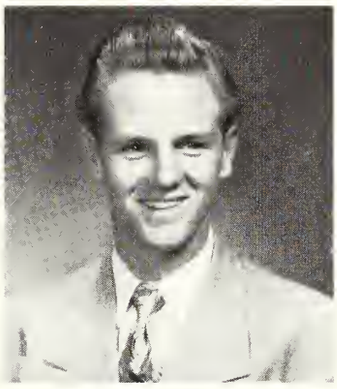

FINE GORDON
BEDFORD, JR.
Galveston, Texas

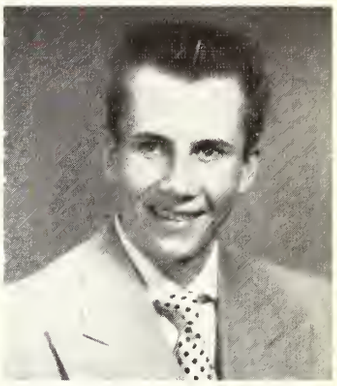

THOMAS GRANT
BENTLEY
Waco, Texas

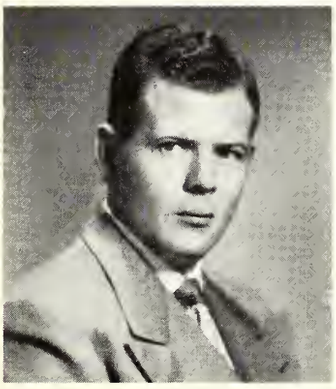

FRED SMITH BERRY
St. Joseph, La.

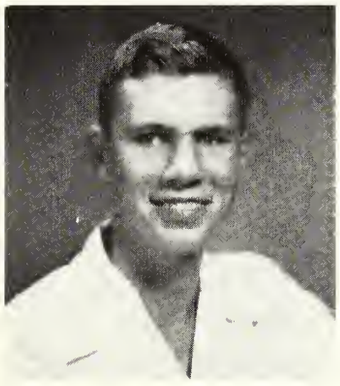

KARL FRITZ BEYER
Wichita, Kansas

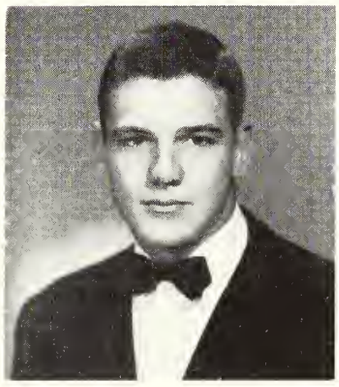

COYE DAVID BISHOP, JR.
Lufkin, Texas

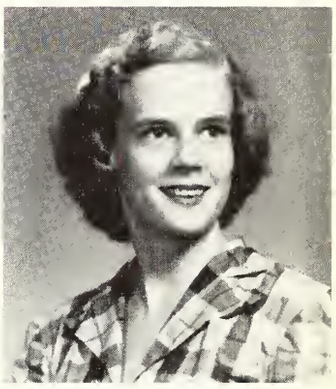

ELIZABETH CAROLYN
BLALOCK
Mission, Texas

RUTH ISABEL BLASDEL
Richmond, Texas

PATRICIA ARNIM
BLUDWORTH
San Antonio, Texas

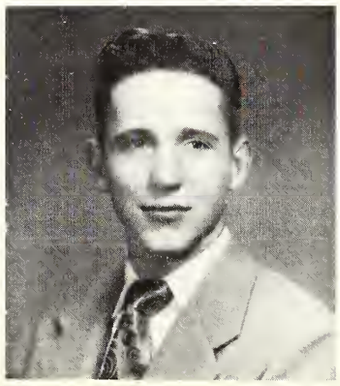

WILLIAM PRESTON
BREEDING
Calvert, Texas

PATRICIA ANN BROWN
Houston, Texas

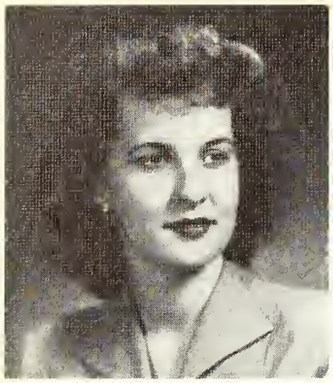

DOLORES ALLENE BRYAN
Wichita Falls, Texas

JANICE MADELINE BYNUM
San Antonio, Texas

GEORGE MARSHALL CASON, JR.
Eagle Lake, Texas

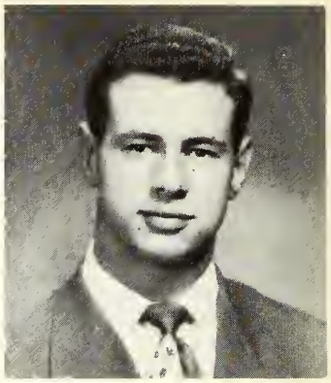

JAMES NOLAN CASPARIS, JR.
Austin, Texas

JANE HOPE CHAPIN
Fort Davis, Texas

ETHEL CLARICE CHILTON
Marlin, Texas

ANN CHRIETZBERG
Georgetown, Texas

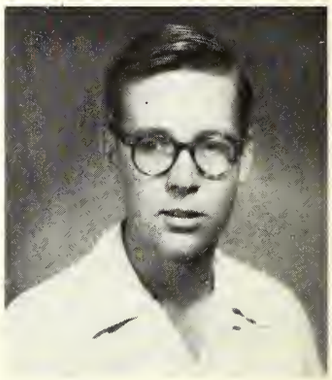

IRWIN EDWARD COLGIN
Waco, Texas

MARY JESSICA COMFORT
Houston, Texas

HENRY FRANKLIN CONE
Rockdale, Texas

BETTY JOSEPHINE CORN
San Antonio, Texas

JIMMIE SEGUEDA CORONADO
Georgetown, Texas

MARY ANNE CROMWELL
Taylor, Texas

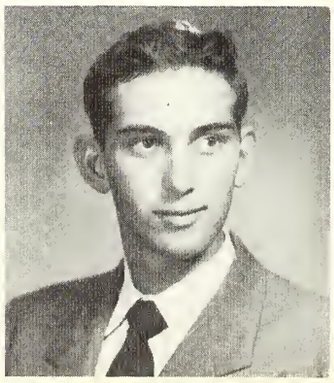

JOHN NELSON CURRIER
Georgetown, Texas

BEVERLY JANE DAGUE
Harlingen, Texas

LUCILLE ARDEN DANIEL
Dallas, Texas

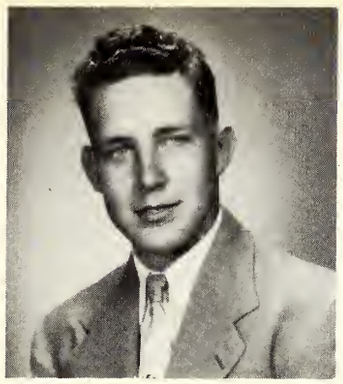

AUBREY LEE DANIEL
Florence, Texas

JACQUELINE DANIELS
Coolidge, Texas

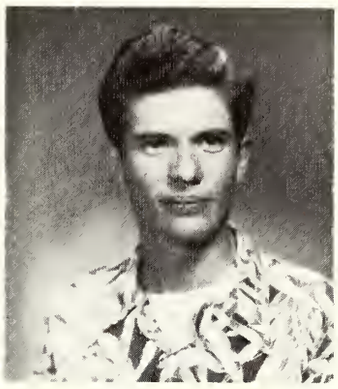

BILLY CHARLES DAYTON
Liberty Hill, Texas

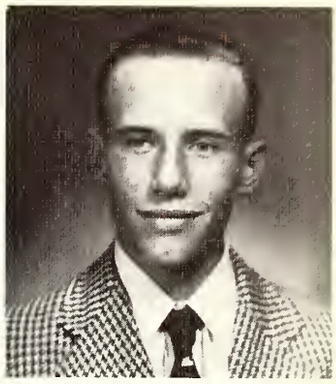

FRANK RUSSELL DOUGLASS
Alice, Texas

LAURA SUE DURRENBERGER
Georgetown, Texas

DOROTHY ALINE EASLEY
Georgetown, Texas

MARY FAVRE EDDINS
Georgetown, Texas

SALLIE LEA FALKENBURY
Bellaire, Texas

ANNAS EVERETTE FAVOR, JR.
Houston, Texas

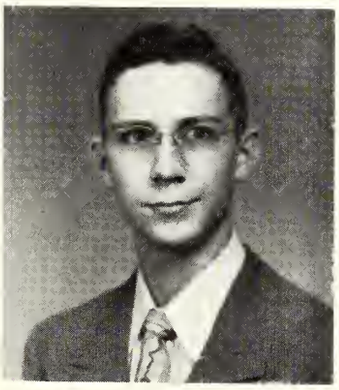

JAMES WELDON FELLA
Clemville, Texas

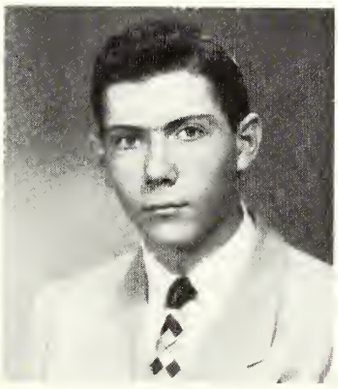

JOHN ROLAND FOLSE
Beaumont, Texas

MARTHA BERT FOX
Nederland, Texas

BETTY JEAN FREDERICKS
Lyford, Texas

KAREL LYNN FREEMAN
Dinero, Texas

JAMES REGINALD GALBREATH
Georgetown, Texas

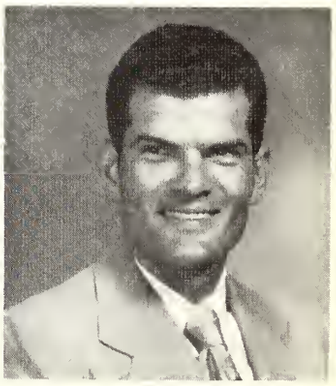

TRUMAN DEVOREAUX GEE
Granbury, Texas

JANE GILLETT
Georgetown, Texas

ELMER GLAZENER
Nolanville, Texas

DIXIE MAC GORDON
Kenedy, Texas

JONETTE HALL
Three Rivers, Texas

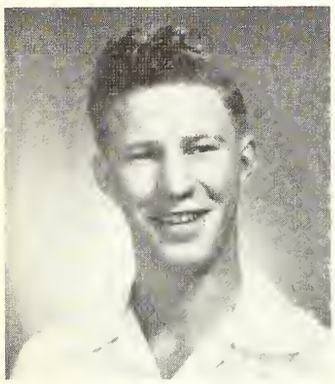

GEORGE VERNON
HAMILTON
Sonora, Texas

CAROL ANN HARTER
Marlin, Texas

WILLIAM WILFORD
HAWTHORNE, JR.
Bay City, Texas

EMILY JOYCE
HENDERSON
Georgetown, Texas

MARY BERT HEWITT
Georgetown, Texas

MARILYN VIRGINIA
HOLTERMANN
Brownsville, Texas

JULIAN FREDERICK
HOVEY
La Porte, Texas

NATALIE HOWELL
Florence, Texas

MARY MARTHA HUNTER
Palestine, Texas

BETTY ALICE HUSTON
Trinity, Texas

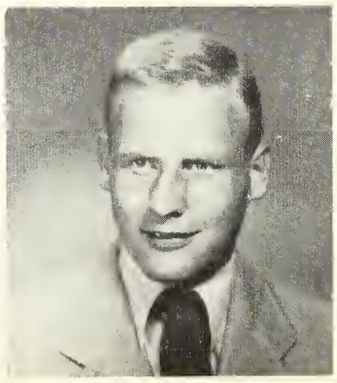

RICHARD DONALD
HUTTON
Topeka, Kansas

ALICE LYNN JARMON
Elgin, Texas

BEVERLY JILL JORDAN
Sinton, Texas

CLAUDE DALTON JOYCE, III
Palestine, Texas

DOROTHY ELAINE KEITH
Georgetown, Texas

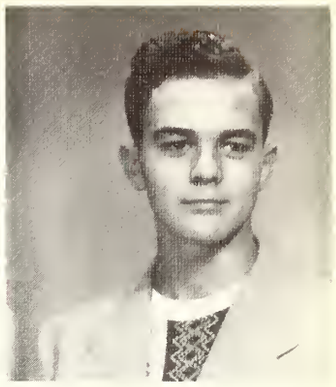

GENE HAL KENNEDY
Grand Saline, Texas

ELLEN PATRICIA KENNY
Sinton, Texas

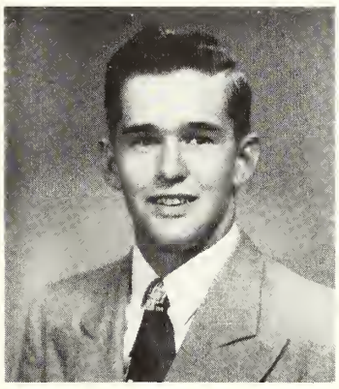

WALTER NEIL LANGHAM
Ague Dulce, Texas

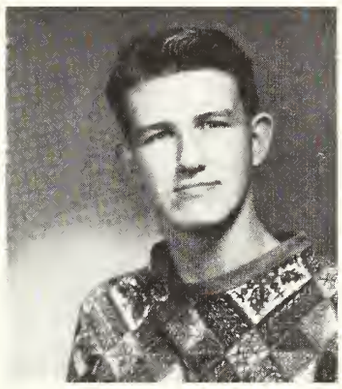

LA RAY LEDGER
Florence, Texas

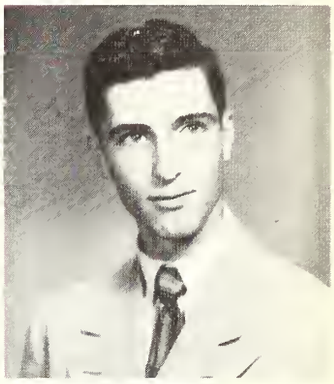

DAVID FREDERIC LEHMBERG
Houston, Texas

MARION HAZEN LEWIS
Corpus Christi, Texas

MARLENE HELEN LEYENDECKER
Houston, Texas

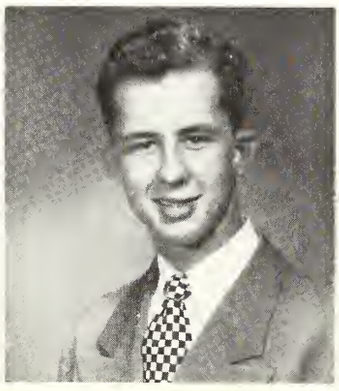

LARRY LOESSIN
Houston, Texas

EVA FRANCES LONG
Grandfalls, Texas

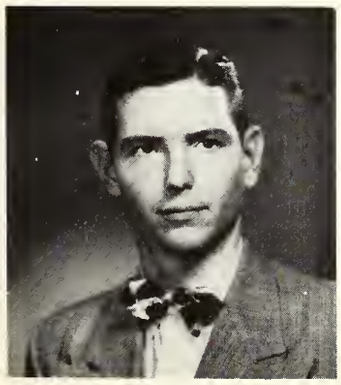

HUGH LEE LUCAS
Freeport, Texas

EVELYN McCOLLUM
Liberty Hill, Texas

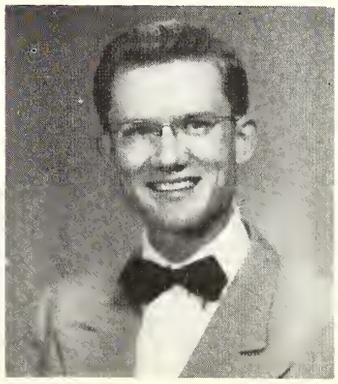

ALBERT WILLIS McCULLIN, JR.
Cameron, Texas

HELEN LOUISE McKAY
Houston, Texas

PATRICIA NELL McMASTERS
Florence, Texas

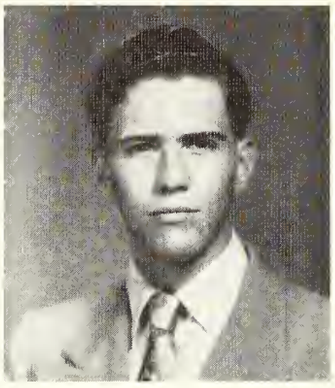

CHARLES ADAM MALESKY, JR.
San Antonio, Texas

EDNA SUE MEISCH
Marlin, Texas

HENRIETTA LOUISE MILLER
Bay City, Texas

NELL JEANNE MORIN
Houston, Texas

MARGARET ANNE MORRIS
Wharton, Texas

ROBERT FINLEY MORSE
Dickinson, Texas

SARA LOUISE MUNSON
East Columbia, Texas

WILLIAM ALLEN MUNSON
Georgetown, Texas

MARIAN JEAN MURPHY
Bryan, Texas

MARCIA ELAINE NEUBERGER
Brownsville, Texas

JEAN NEWCOMB
San Antonio, Texas

FRANKLIN RAY PAINTER
Sinton, Texas

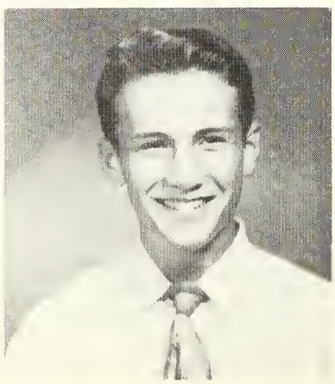

ROBERT LOUIS PEACOCK
New Orleans, La.

PAUL FREDERIC PERRY
Randolph Field, Texas

MARVIN DUDLEY POOLE
Georgetown, Texas

MARY JANICE POWELL
Richland Springs, Texas

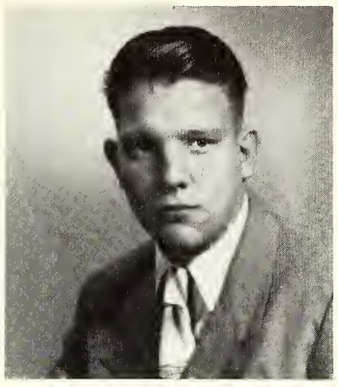

WALTER LEE QUEEN
Georgetown, Texas

MARTHA ANN RADENZ
Houston, Texas

WILLIAM HENRY RADETSKY
San Antonio, Texas

ANITA LUCILLE REED
Dallas, Texas

MARGUERITE LUCILLE REED
Holland, Texas

MARGARET CAROLYN ROBERTSON
Taft, Texas

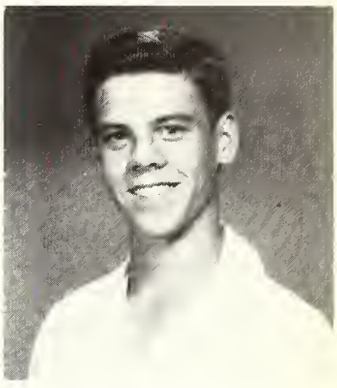

ERWIN ROSS ROST
Giddings, Texas

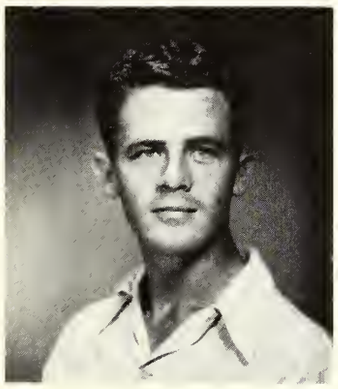

RICHARD EARL ROST
Giddings, Texas

JACQUELINE SALMON
Stockdale, Texas

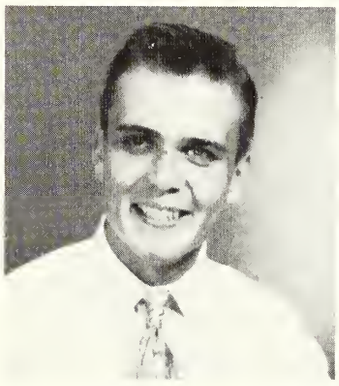

ALBERT EARNEST SANDERS
Fort Worth, Texas

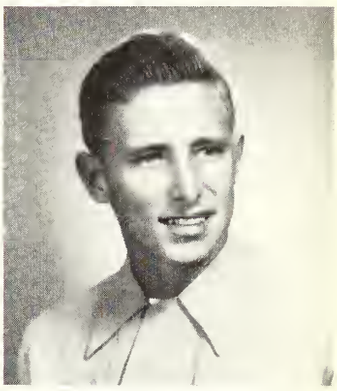

ROBERT FEST SCHWAB
Galveston, Texas

RICHARD LEE SCOTT
San Antonio, Texas

ALFRED GEORGE SEITZ
North Chelmsford, Mass.

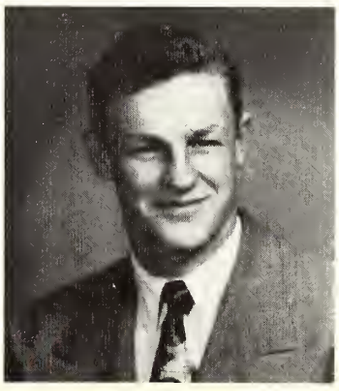

HAROLD BURTIS SHELLEY
Rogers, Texas

MARY LOUISA SISSERSON
Cleburne, Texas

JANE IRENE SMITH
Houston, Texas

WILLA DEAN STINNETT
Pharr, Texas

SALLY JANE STUEBING
Houston, Texas

MARY JANE THRASH
Georgetown, Texas

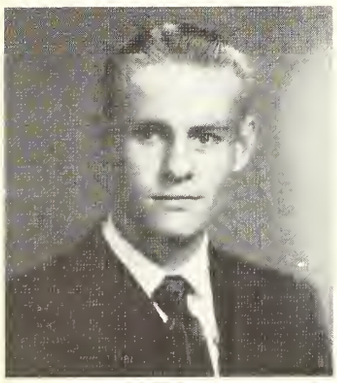

ROBERT E. TULLOCH, III
Belton, Texas

BOBBIE BEA WALKER
Snyder, Texas

LEW ARTHUR WALLACE
Bay City, Texas

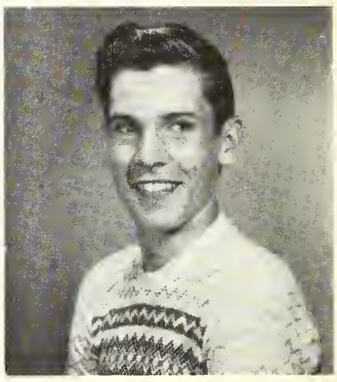

RAMON HARRISON
WHITFIELD
Georgetown, Texas

CAROLYN TRICE
WIDEMAN
Lott, Texas

NELL CARMAN WILKINS
Goldthwaite, Texas

VIRGINIA ANN
WILKINSON
Katy, Texas

VERNON GUINN
WILLIAMS, JR.
Belton, Texas

MELBA LOU WILLIS
El Paso, Texas

ARDETH MARIE
WORTHEY
Elgin, Texas

GEORGE GOSS YEAGER
Midland, Texas

WALTER PATTERSON
YOUNG, JR.
Georgetown, Texas

NANCY ELIZABETH
YOUNGER
Killeen, Texas

MARJORIE CLAIRE
ZIMMERMAN
San Antonio, Texas

FRESHMEN NOT PICTURED

Samuel Harvey Baker—Waco, Texas
Wanda La Gene Bates Brock—Georgetown, Texas
Harold Medie Chafin—Georgetown, Texas
William Edward Colgin—Waco, Texas
Jerry Dodd Collins—Burnet, Texas
Jean Helen Cummins—Bellaire, Texas
Henry Flak—Westphalia, Germany
Robert Clarke Ford, Jr.—Bartlett, Texas
Oma Mae Gee—Granbury, Texas
Charles Ray Johnson—Temple, Texas
Emma Elizabeth Majors—Bryan, Texas
Alton Ray Pack—Hearne, Texas
Rondald Williams Parker—Georgetown, Texas
Lawrence Curtis Pickens—Dallas, Texas
Clyde Charles Raney, Jr.—Georgetown, Texas
Mary Ellen Sladczyk—Port Arthur, Texas
Estelle Dodd Starnes—Gladewater, Texas
Manuel Tafoya—Georgetown, Texas
Powell Percy Tidwell, Jr.—Granger, Texas
Walter William Voges—Austin, Texas
James Walton Walker—Madisonville, Texas
Walter Luther Watson—Fort Worth, Texas
Hal David Williams—Florence, Texas

IN MEMORIAM

Lawrence Wooding Hanks

It is with deepest respect and sincerest feeling that we remember Larry Hanks. All who knew Larry will remember his winning personality and pleasing smile. Larry was always willing to help others. His cheerfulness, friendliness and clever wittiness won him many friends on our campus. We will always remember Larry's wonderful personality.

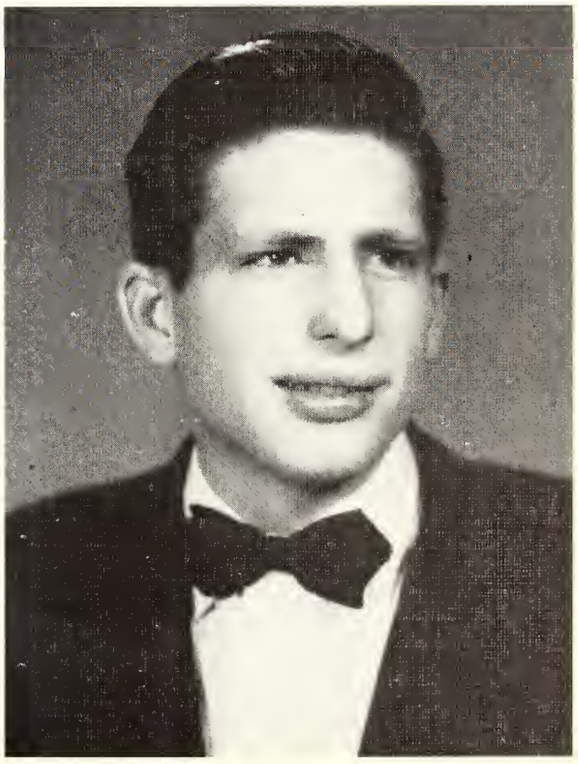

"A thing of beauty
is a joy forever"

BEAUTIES

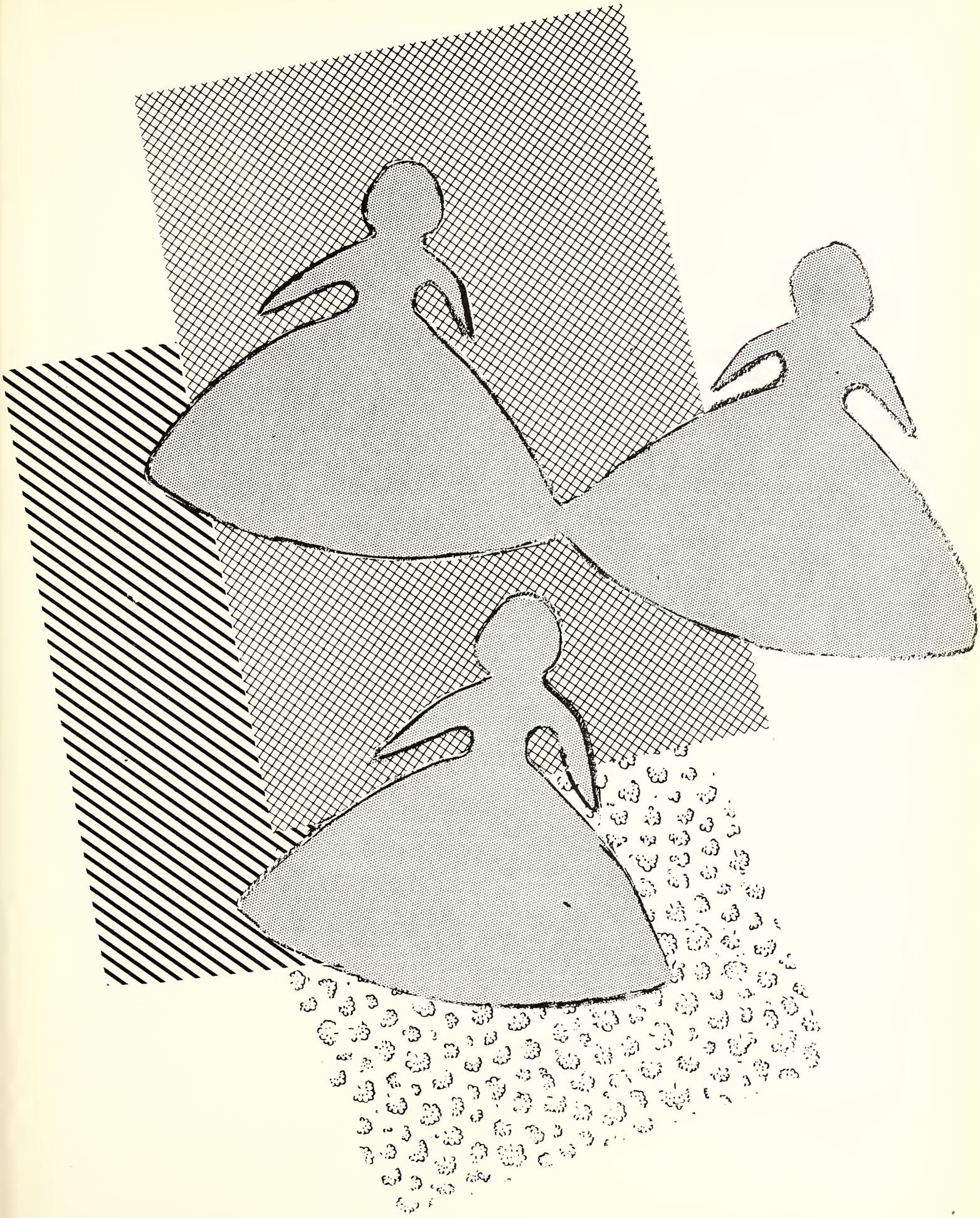

MISS DARLENE BRUCKS

Miss Southwestern

MISS DARLENE BRUCKS

MRS. JEAN SEVERN

All School Beauty

MRS. JEAN SEVERN

MRS. LeWAN HARRIS

Alpha Delta Pi Beauty

MISS SALLYE TOM SMITH

Delta Delta Delta Beauty

MISS PHYLLIS REESE

Delta Zeta Beauty

MISS ELLA BLANKENSHIP

Independent Beauty

MISS JANICE POWELL

Phi Mu Beauty

MISS MARILYN ROBERSON

Zeta Tau Alpha Beauty

MRS. MARY FRANCES MYERS

Football Queen

MISS MARILYN WHEELER

Miss Glamazon

BEAUTY NOMINEES

PEGGY BERGSTROM
Delta Zeta

HEDWIG BOHNER
Independent

JOYCE BROWN
Phi Mu

DOLORES BRYAN
Zeta Tau Alpha

MARY J. COMFORT
Alpha Delta Pi

BETTIE CURTIS
Delta Zeta

DOROTHY EASLEY
Delta Delta Delta

JANE GALE
Delta Zeta

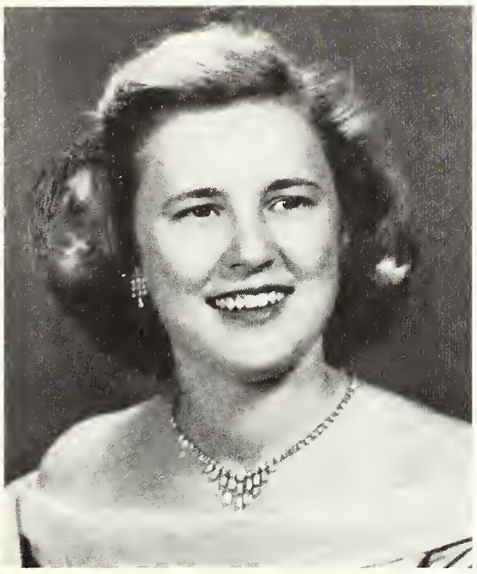

MARILYN HOLTERMAN
Independent

JILL JORDAN
Phi Mu

KATHRYN KIRKPATRICK
Zeta Tau Alpha

PATRICIA McMASTERS
Delta Delta Delta

NELDA MORGAN
Independent

MARY FRANCES MYERS
Alpha Delta Pi

MARGARET ROBERTSON
Delta Delta Delta

GLORIA TRIGGS
Phi Mu

MARILYN WHEELER
Alpha Delta Pi

MISS MARLEE BAKER

MISS ELLA BLANKENSHIP

MISS ALICE HALLAUER

MISS LUCILLE HAYNES

NOMINEES FOR MISS SOUTHWESTERN

ORGANIZATIONS

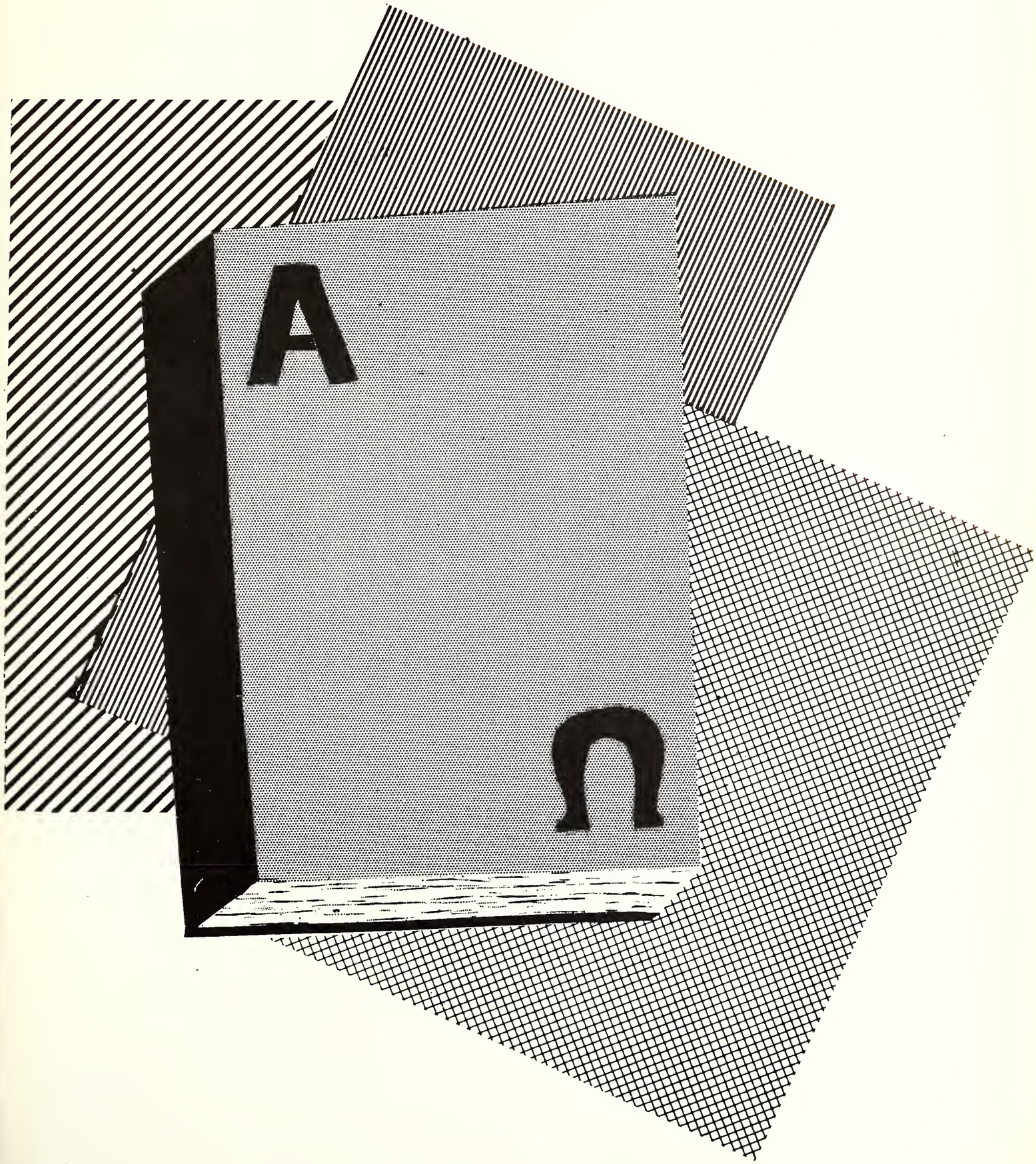
A
Ω

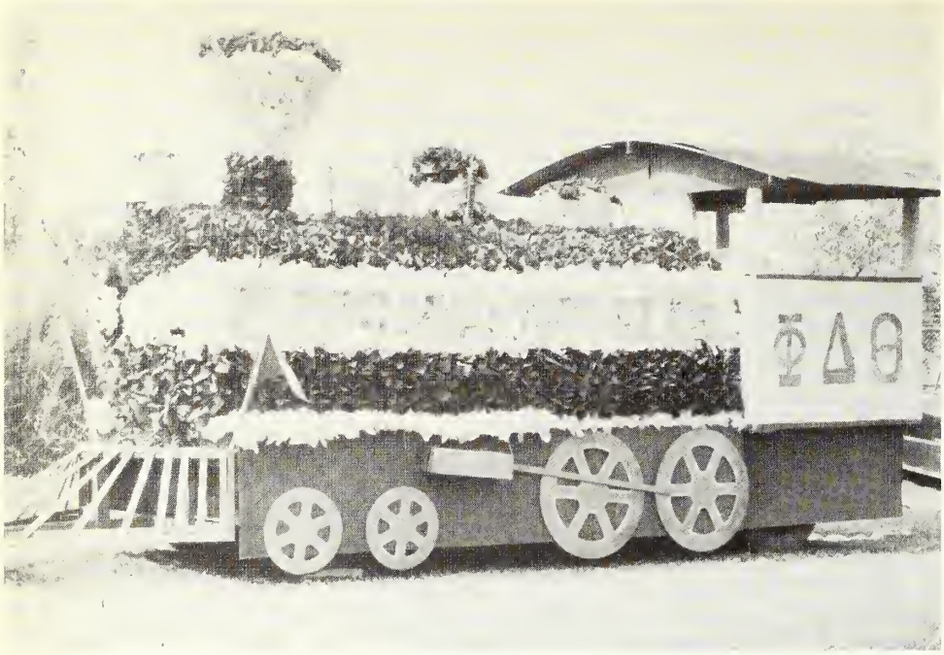

PHI DELTA THETA

DELTA
DELTA
DELTA

ZETA TAU ALPHA

WINNING FLOATS IN HOMECOMING PARADE

INTERFRATERNITY COUNCIL

WOMEN'S PANHELLENIC

HAIL
ALMA
MATER
ΑΩΠ
HARDWAR

75
Here Kitty Kitty!
ΑΩΠ

FIRST ROW: Baker, Beard, Blalock, Bray, H. Brown, D. Brown, Chapin, Chilton. SECOND ROW: Churchill, Clendemin, Comfort, Cox, Dague, Evans, Faukenberry, Gillett. THIRD ROW: Gray, Hall, M. Hallauer, Haynes, Henderson, Hill, Jarmon, Johnston. FOURTH ROW: Harris, Landrum, Leeman, Lewis, McLelland, Myers, Meisch, Mitchell. FIFTH ROW: Morin, Morris, Muckelroy, Overton, Peacock, Quinn, Radenz, Reed. SIXTH ROW: Robertson, J. Smith, H. Smith, Wheeler, Willis, Worthey, Young, Younger. NOT PICTURED: Majors, Sladczyk.

ALPHA DELTA PI

President ..... BETTY McCOY
Vice-President ..... ALICE HALLAUER
Secretary ..... BETTY LOU WILLIAMS
Treasurer ..... BERYL KERMETH

McCOY A. HALLAUER WILLIAMS KERMETH

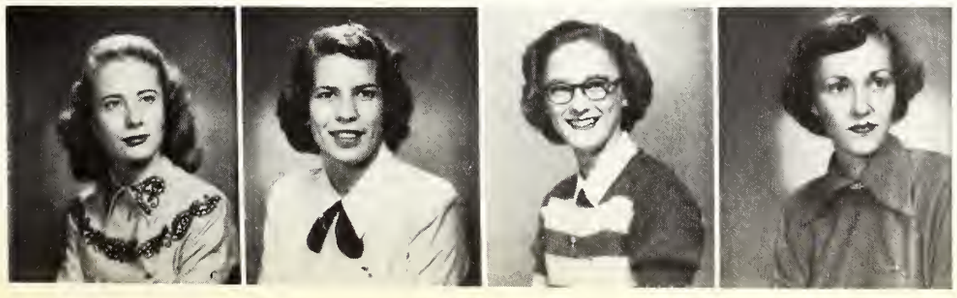

A WE OF A
OMECOMING

FIRST ROW: C. Anderegg, R. Anderegg, Avant, Chamberlain, Corwin, Crump, Chrietzberg. SECOND ROW: Crow, Daniel, Dunn, Durrenberger, A. Easley, C. Easley, Harter. THIRD ROW: Hasse, Hodges, Jones, Lanham, Long, L. Morgan, N. Morgan. FOURTH ROW: Munson, McKinney, McMasters, Reed, Robertson, Sanders, Spencer. FIFTH ROW: Vaughn, Walker, Wilkins, Wright. NOT PICTURED: Bodine, Monson.

DELTA DELTA DELTA

President ..... MARLEE BAKER
Vice-President ..... ORAS ANN BEAVER
Secretary ..... MARY ALICE RANFRANZ
Treasurer ..... SALLYE TOM SMITH

BAKER

BEAVER

RANFRANZ

SMITH

EVELYN DESCHNER
Dream Girl of Delta Zeta

FIRST ROW: Bell, Bergstrom, Boehm, Cockrill, Davis. SECOND ROW: Diltz, Doering, Dollahon, Gale, Gordon. THIRD ROW: Hinson, E. Kenny, R. Kenny, Longley, Nicholson. FOURTH ROW: Peaslee, Porter, Wilkinson, Zimmerman. NOT PICTURED: Schollar.

DELTA ZETA

President ..... BETTIE CURTIS
Vice-President ..... HELEN DURRENBERGER
Secretary ..... EVELYN DESCHNER
Treasurer ..... PHYLLIS REESE

CURTIS DURRENBERGER DESCHNER REESE

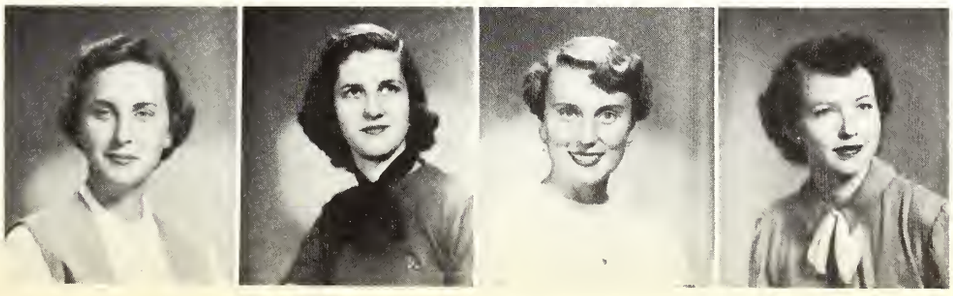

PREDICTIO
OF THE Y
"S.U. BEATS

FIRST ROW: Allums, Bickley, Bowmer, Brown, Burton, Calame, Clayton. SECOND ROW: Dyche, Foster, Fox, Garrison, Hewitt, Horn, Hubbard. THIRD ROW: Huston, Jasperson, Jordan, Keith, Leyendecker, McKay, Marney. FOURTH ROW: Miller, Powell, Roesler, Simons, Smoot, Traylor, Walker. FIFTH ROW: Weeks, Weston, Williams, Wittbold.

PHI MU

President ..... MARGARET WINFREY
Vice-President ..... ELAINE BROADWELL
Secretary ..... GLORIA TRIGGS
Treasurer ..... BARBARA NASH

WINFREY BROADWELL TRIGGS NASH

FIRST ROW: Bair, Bludworth, D. Bryan, P. Bryan, Clements, Coates. SECOND ROW: Daniels, Eddins, Kirkpatrick, Leutwyler, Murphy, Severn. THIRD ROW: Robinson, Shaffer, Sisserson, Stinnett, Stuebing, Vivion. FOURTH ROW: Walser, Wideman. NOT PICTURED: Graves, Roberts.

ZETA TAU ALPHA

President ..... SUE BIRDWELL
Vice-President ..... BARBARA GRIFFITH
Secretary ..... MARILYN ROBERSON
Treasurer ..... PHYLLIS TAYLOR

BIRDWELL GRIFFITH ROBERSON TAYLOR

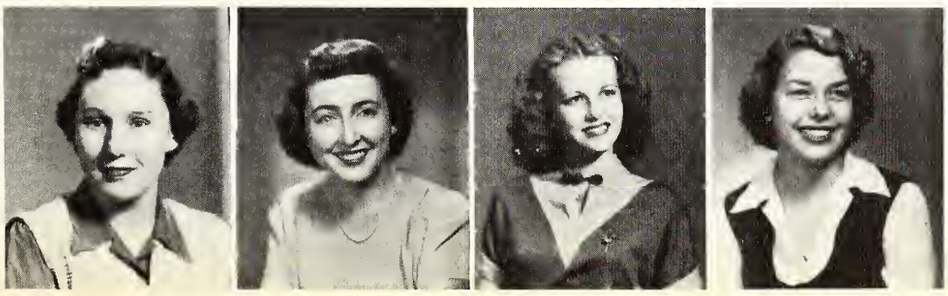

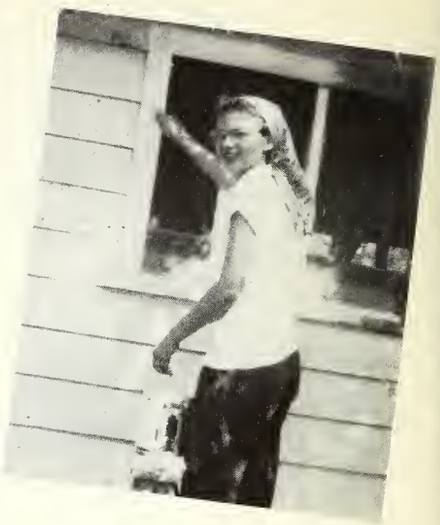

MARILYN DUSEK
Sweetheart of Independents

TOMMY WEISINGER
President

MARYNEAL JACKSON
Secretary-Treasurer

DARLENE BRUCKS
Vice-President

ELLA BLANKENSHIP
Program Chairman

INDEPENDENT ORGANIZATION

LIST OF MEMBERS

Comer Alden
June Ashen
Hermann Bader
Helen Bartak
Ernest Batte
Barbara Bazzell
Karl Beyer
Ella Blankenship
Mary Emma Blasdel
Hedwig Bohner
Leslie Boone
Richard Bowers
Richard Brahm
Anne Brevard
Aneita Briley
Darlene Brucks
Kelly Burkhart
Don Byerley
M. T. Cage
David Cardwell
Gilbert Castanon
Robert Castanon
Joe Cavness
Anne Cromwell
Jean Cummins
David Dague
Loretta Dale
Peggy Ann Davenport
Shirley Davis
Bill Dorris
David Douglass
Marilyn Dusek
Ann Eckman
Harvey Fairchild
James Fella
Patsy Foster
Betty Jean Fredericks
Karel Freeman
Oma Gee
Truman Gee
Sue Gilmore
Anna Jean Godbey
Blitz Griffin
Azeneth Guillen
Dorothy Harriss
Jim Holbrook
Henry Holloway
Marilyn Holterman
Howard Hooper
Julian Hovey
Bonnie Jane Jackson
Maryneal Jackson
Bob Joiner
Walter Langham
Elaine Le Blond
Leslie Lovell
Jimmy McClendon
Evelyn McCollum
Roy McCrary
Bonnie McCurdy
Peggy McGlothing
Charles Malesky
Ben Marney
Norma Jo Mayfield
John Meitzen
Carson Meitzen
Bob Messer
Chloe Mitchell
George Mitchell
Frankie Jo Montgomery
Marcia Neuberger
Jean Newcomb
Paul Perry
Art Pry
Joe Ray
Lewis Reed
Jane Ritchie
Susan Rosson
Jackie Salmon
Lee Scott
Robert Sledge
Charles Sinclair
Jerry Smith
Ray Starnes
Wendy Steinman
Charles Tanner
John Hart Thompson
Boyce Vardiman
Bobbie Walker
Joe Watterson
Tommy Weisinger
Mildred Weiss
Kay Wolfer
Clyde Woods
Claude Woolsey
Elinor Wyatt

MISS ELAINE BROADWELL

Kappa Alpha Rose

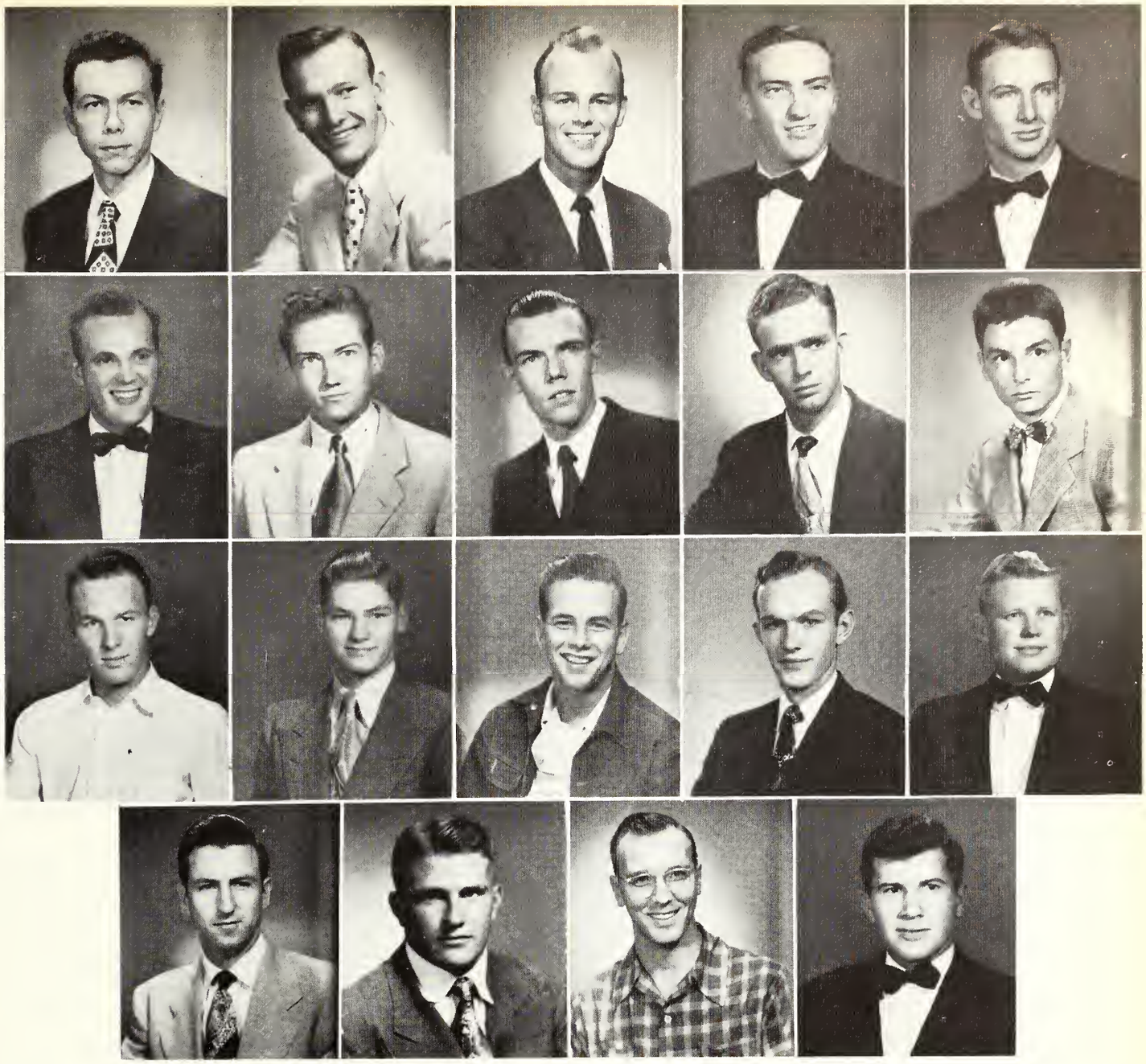

FIRST ROW: Baker, Chafin, Clark, Collins, Dancer. SECOND ROW: Flinn, Folse, Kelly, Kendrick, Labarbera. THIRD ROW: Merritt, Pennybacker, Peterson, Pool, Rathman. FOURTH ROW: Roberts, Saegert, Tunnel, Woods. NOT PICTURED: Adair, Flak, Thibeault, Wooten.

KAPPA ALPHA

President ..... FRANK SEVERN
Vice-President ..... GEORGE LAWHORN
Secretary ..... ALVIN GUTHRIE
Treasurer ..... WENDELL GRAVES

SEVERN LAWHORN GUTHRIE GRAVES

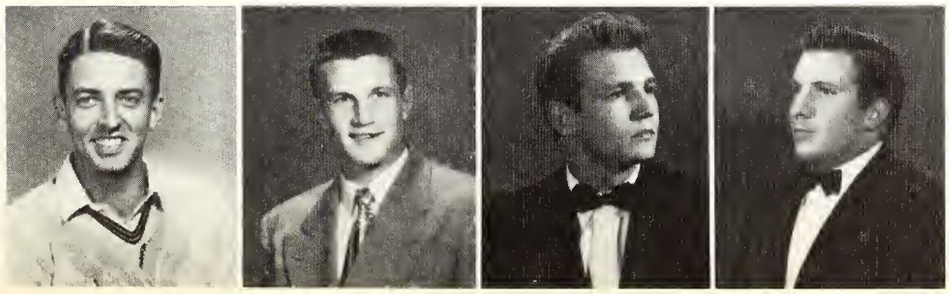

RUTH HUBBARD

Kappa Sigma Dream Girl

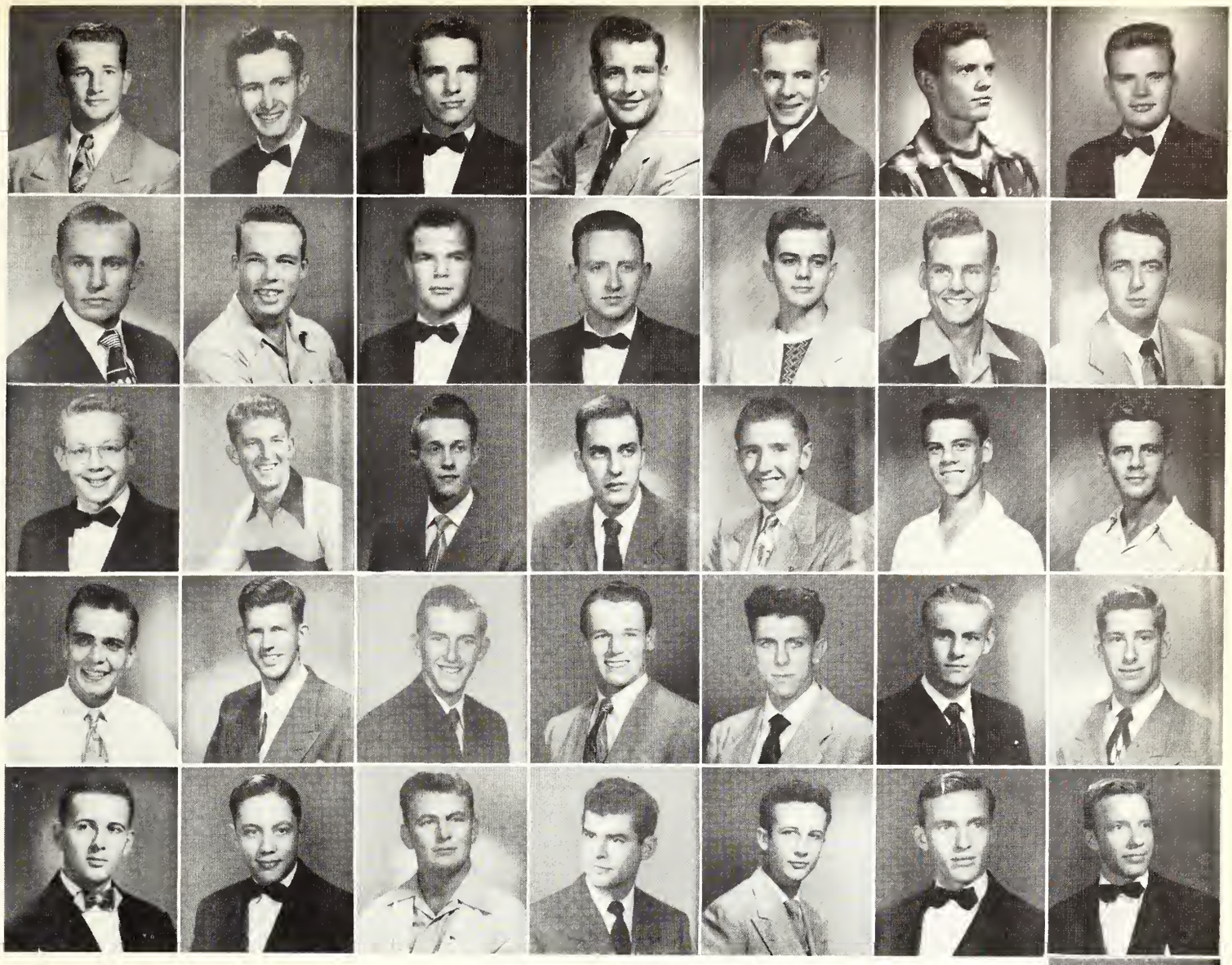

FIRST ROW: D. Baker, Byrom, Creekmore, Davenport, Dees, Douglass, Duff. SECOND ROW: Hardy, Hawthorne, Hays, Henson, Kennedy, Ledbetter, McPhail. THIRD ROW: Miller, Morse, Musch, Puryear, Radetsky, E. Rost, R. Rost. FOURTH ROW: Sanders, Shelley Smith, Stanley Smith, Springfield, Thomas, Tulloch, J. N. Walker. FIFTH ROW: Wallace, Watkins, F. White, J. F. White, Williams, B. Youngblood, E. Youngblood, J. Youngblood. NOT PICTURED: S. Baker, Parker, J. W. Walker.

KAPPA SIGMA

President ..... LARRY CROWNOVER
Vice-President ..... JAMES FENWICK
House Mother ..... MRS. HOOPER
Scribe ..... GILLETT SHEPPARD
Treasurer ..... FRED GUFFY

CROWNOVER

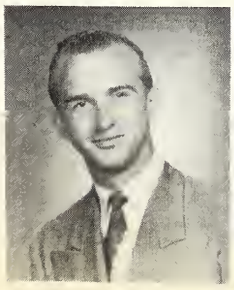

FENWICK

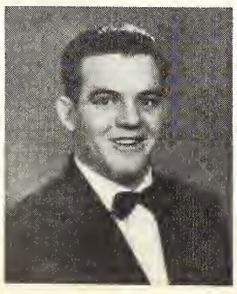

MRS. HOOPER

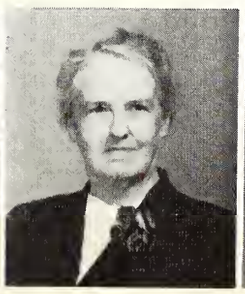

SHEPPARD

GUFFY

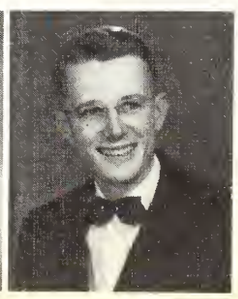

ΦΔΘ

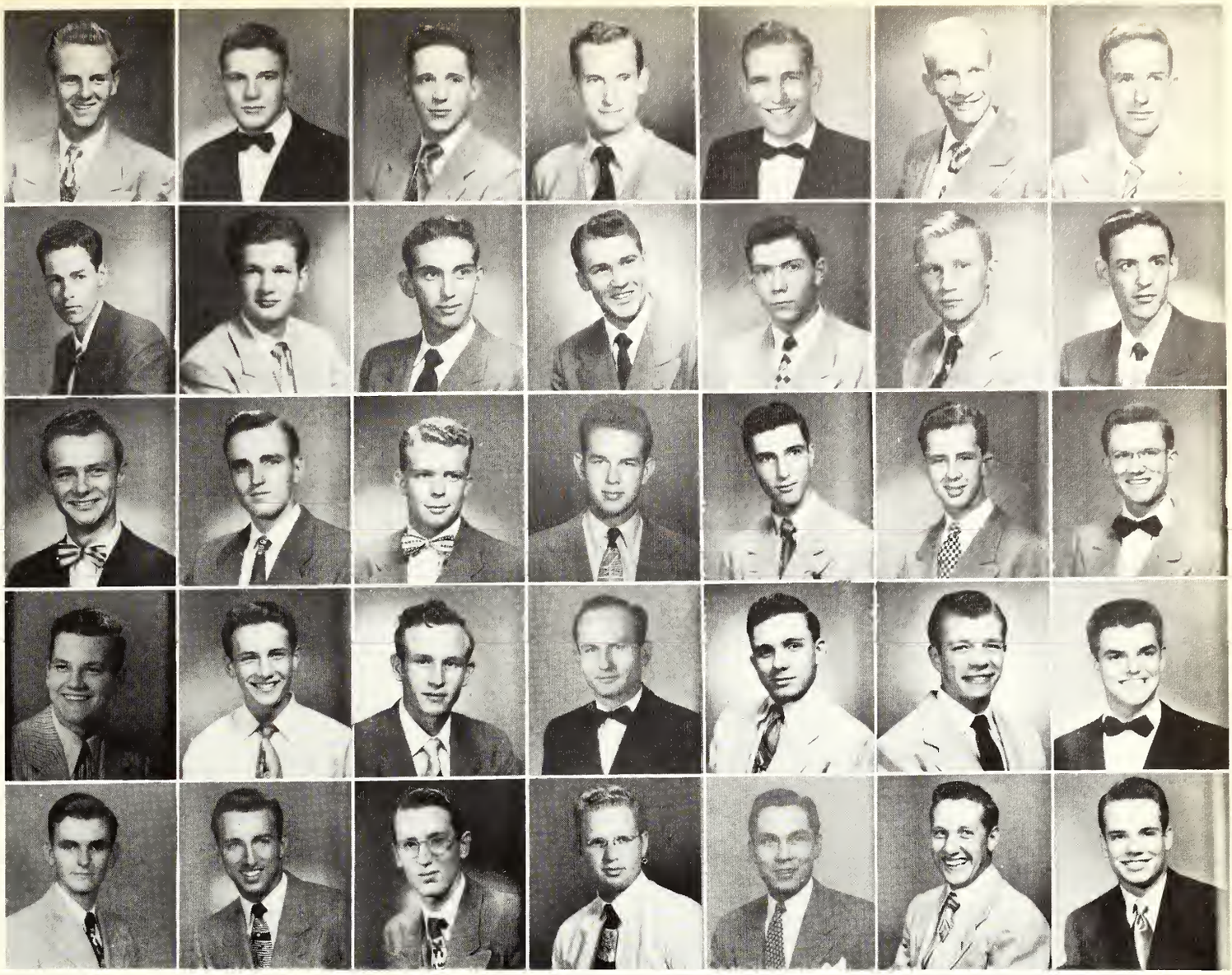

FIRST ROW: Bedford, Bishop, Breeding, Burns, Carol Burton, Charles Burton, Cardwell, Cowling. SECOND ROW: Culpepper, Currier, Dennis, Folse, Gantenbein, Griffin, Hardin, Harris. THIRD ROW: Hayes, Herndon, Lehmberg, Loessin, McCullen, Mathison, Peacock, Pennington. FOURTH ROW: Peterman, Ray, Renfro, Dick Sells, George Sells, Silliman, Timmins, Werner. FIFTH ROW: Wommack, Yeager, Young. NOT PICTURED: Ford, Sullivan, Watson.

PHI DELTA THETA

President ..... DON WOLFE
Vice-President ..... FRANK DOUGLASS
Secretary ..... LESLIE MUNSON
Treasurer ..... WATT WINN

WOLFE DOUGLASS MUNSON WINN

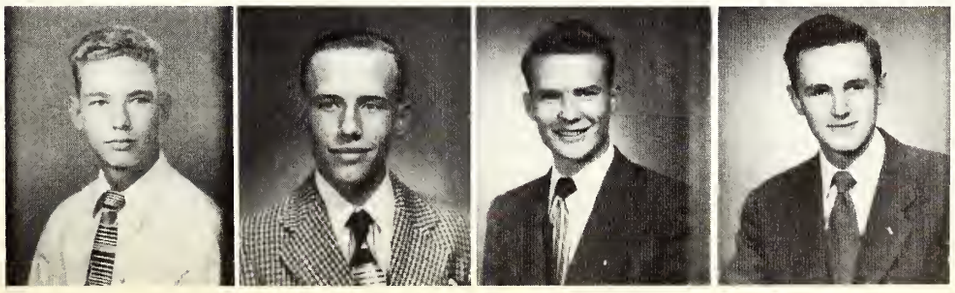

MISS PATSY OVERTON

Sweetheart of Pi Kappa Alpha

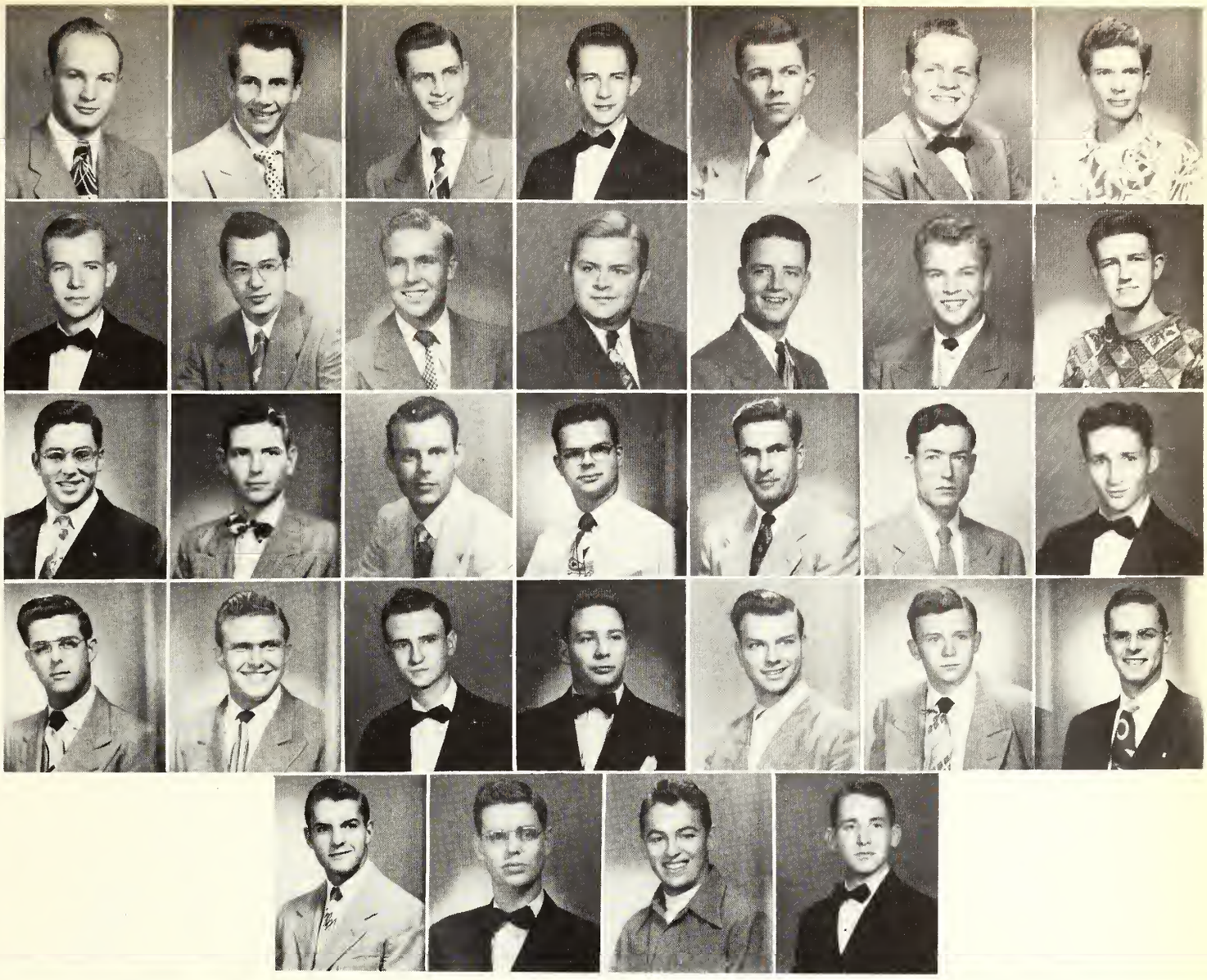

FIRST ROW: Arbuckle, Bentley, Berthold, Boozer, Briggs, Cason, Dayton. SECOND ROW: Dees, Diamond, Favor, Fortinberry, Gore, Kelly, Ledger. THIRD ROW: Lenz, Lucas, McMillan, MacAllister, Malish, Matthews, Mays. FOURTH ROW: McBride, O'Donnell, Pace, Painter, Piercy, Sissom, E. Slaughter. FIFTH ROW: W. Slaughter, Stapp, Stockton, Warren. NOT PICTURED: James Peterson, Pickens, Wilkerson.

PI KAPPA ALPHA

President ..... JOHN PRIEST
Vice-President ..... JIMMY SNOGA
Secretary ..... JOHN WIGGINS
Treasurer ..... BILL STEPHENSON

PRIEST SNOGA WIGGINS STEPHENSON

ACTIVITIES

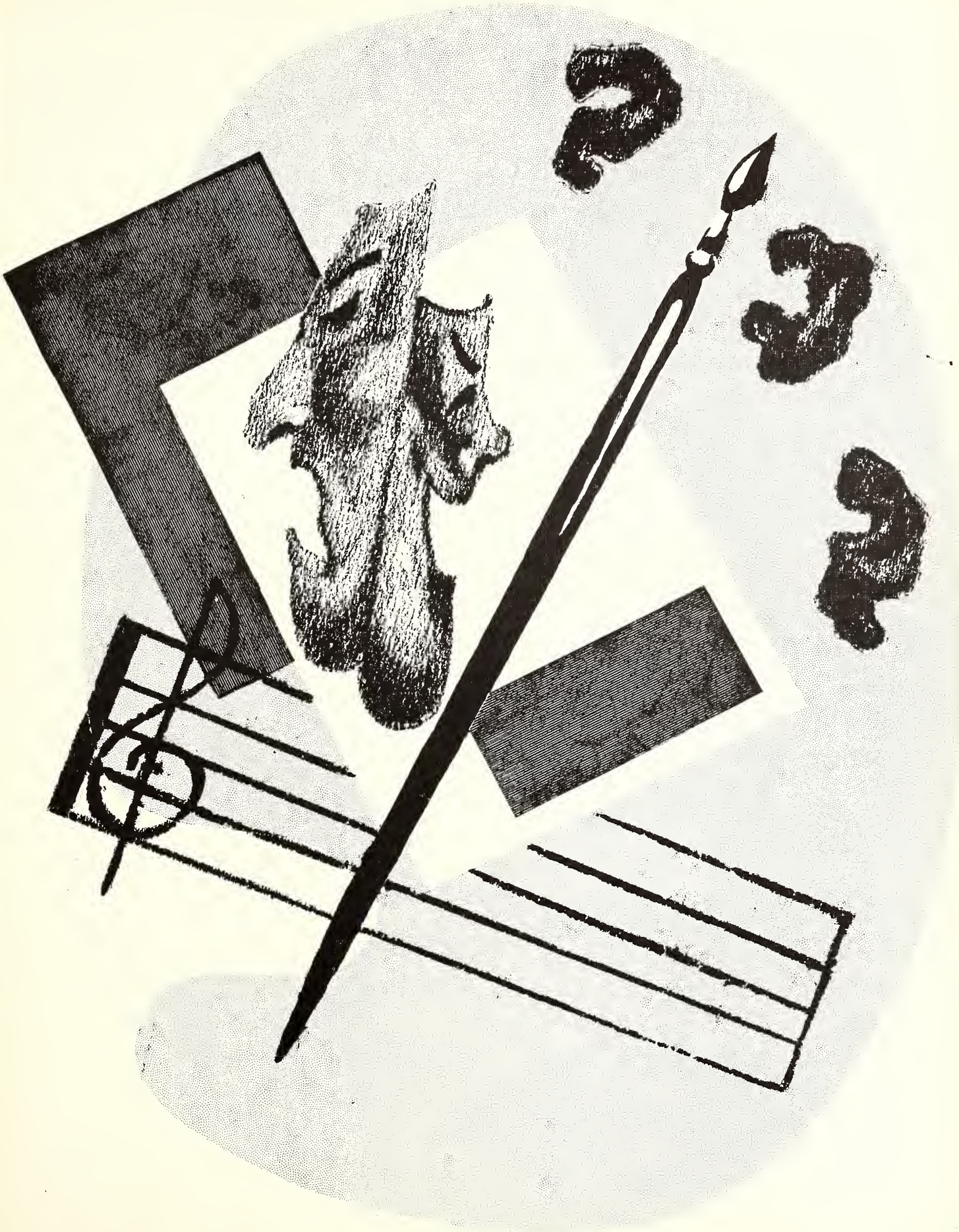

ALBERT GORE

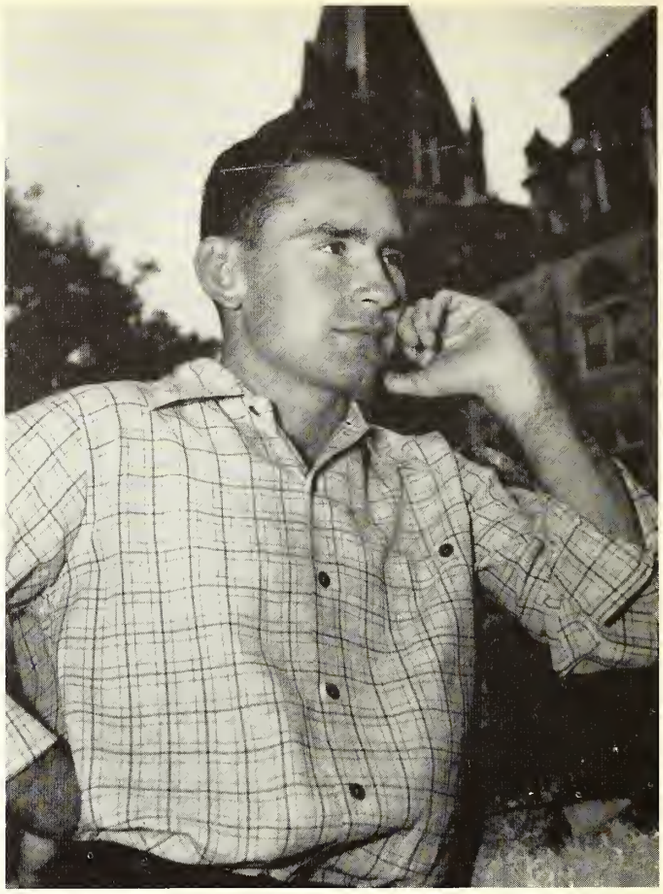

KELLY BURKHART

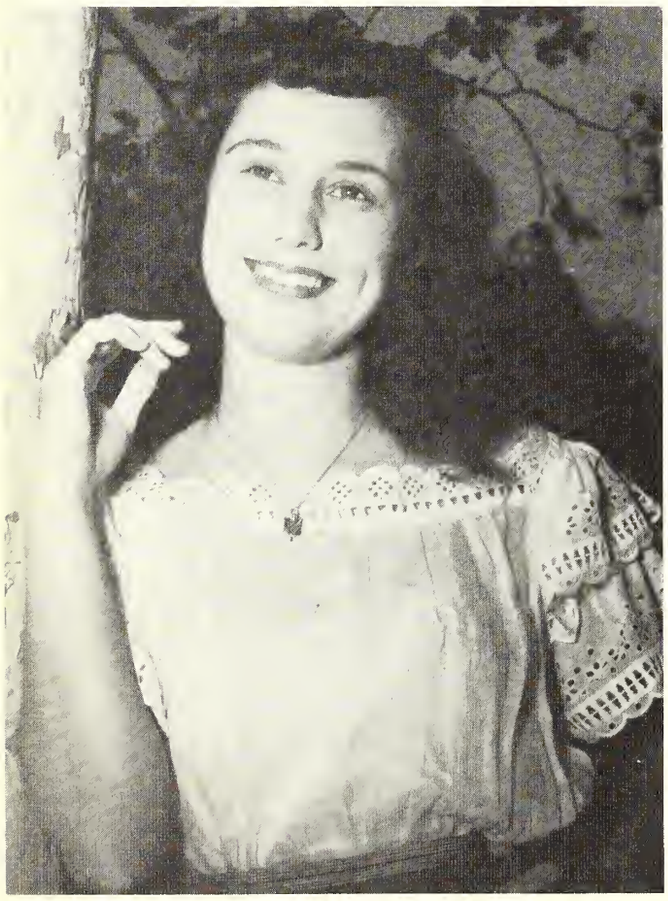

MARLEE BAKER

STUDENT ASSOCIATION OFFICERS

President ..... Albert Gore
Vice President ..... Kelly Burkhart
Secretary-Treasurer ..... Marlee Baker

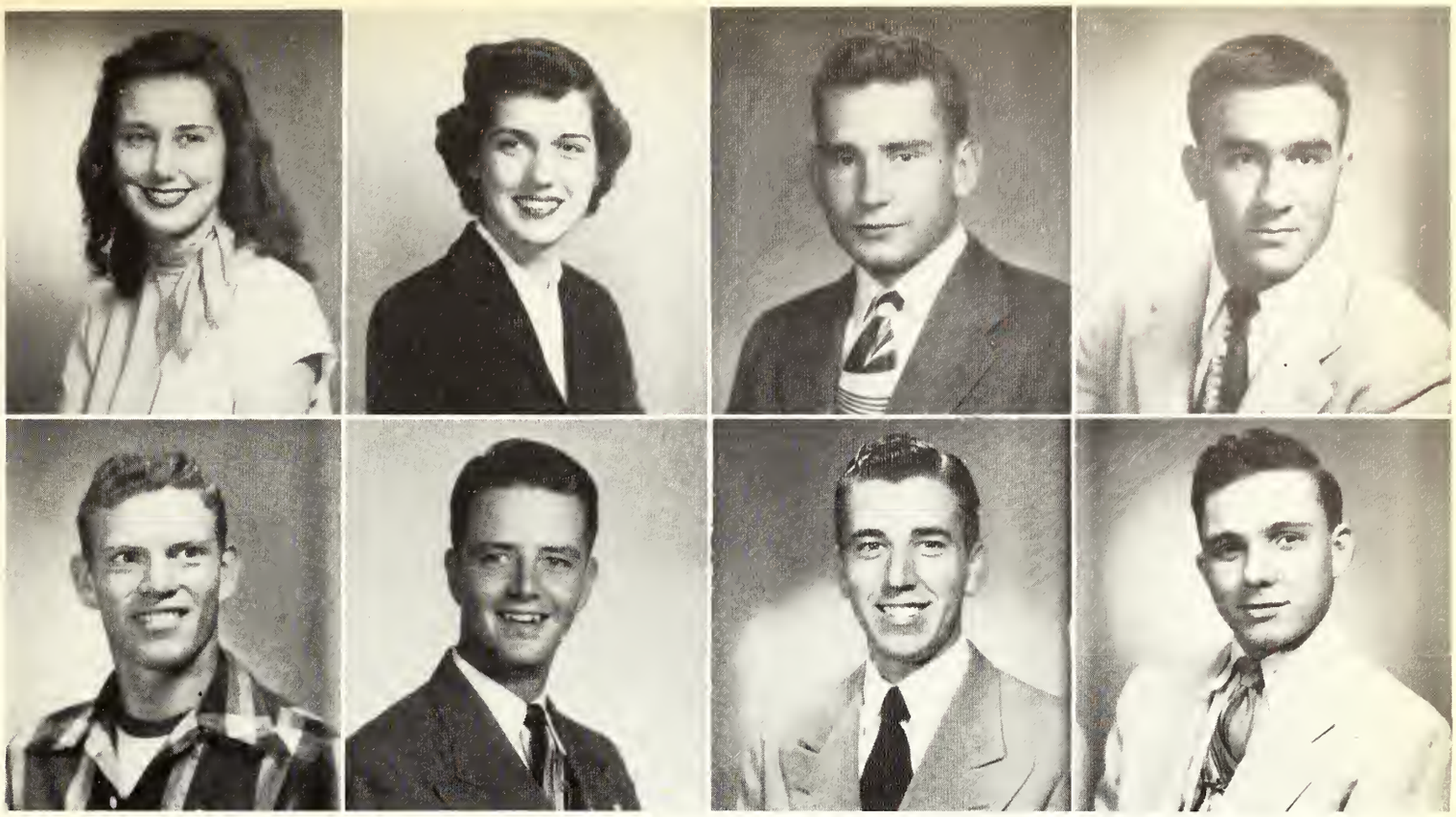

FIRST ROW: Baker, Blankenship, Burkhart, Castanon.
SECOND ROW: Douglas, Gore, Pry, Ray.

HONOR COUNCIL

FIRST ROW: Baker, Burkhart, Byerley, Folse, Foster.
SECOND ROW: Gore, Hallauer, Henson, Kennedy, Lenz.
THIRD ROW: McClelland, McCoy, Rentfro, Roesler, Smith.
FOURTH ROW: Stockton, Willis, Youngblood.

STUDENT SENATE

The Student Senate is Southwestern's functioning organization of student government. Members are nominated by each class and voted on by the respective classes in the spring. All nominees must be approved by the faculty.

The Senate meets regularly each week to discuss matters of importance to the student body and decide questions relating to student government problems.

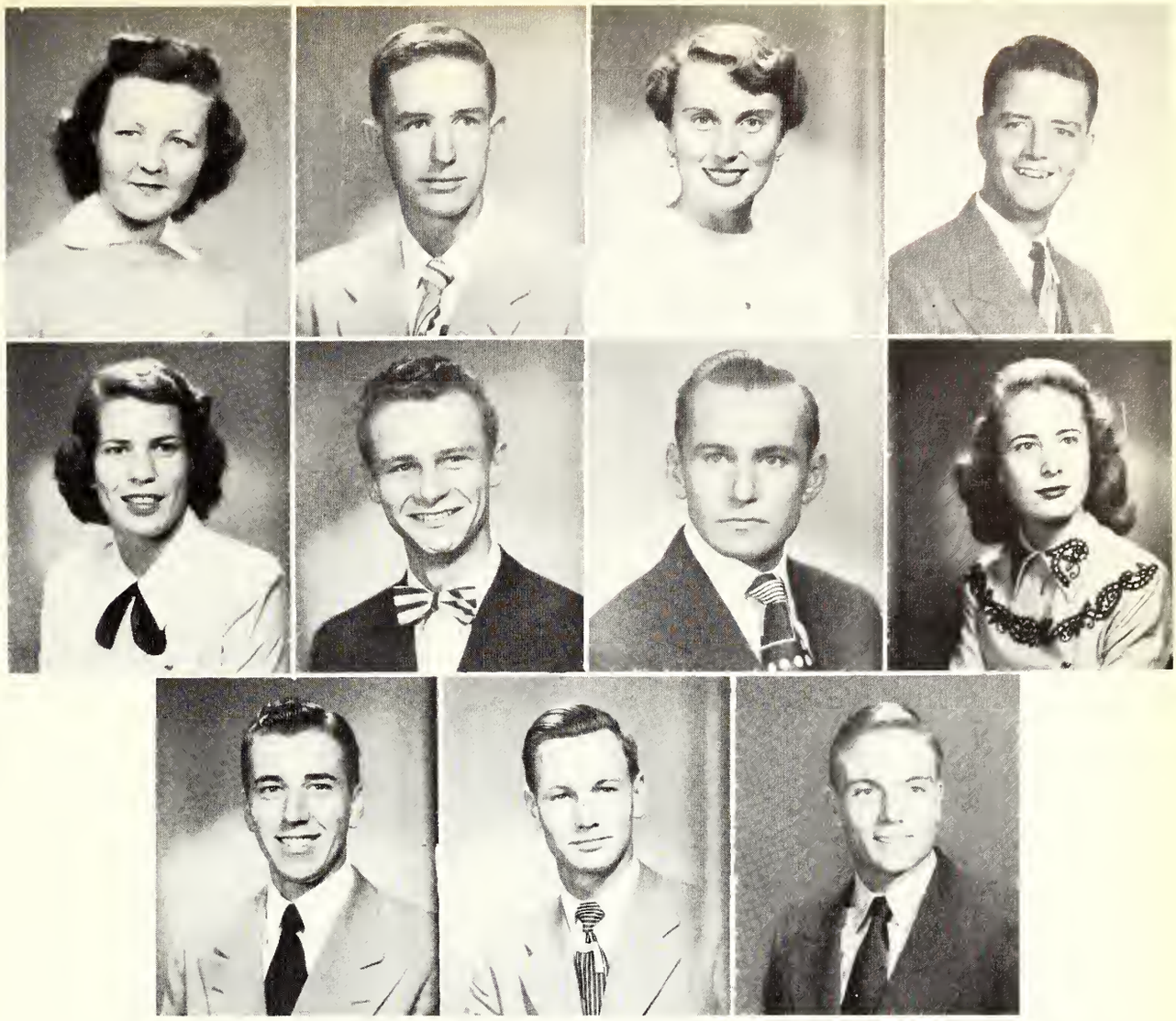

FIRST ROW: Brucks, Cardwell, Deschner, Gore. SECOND ROW: Hallauer, Hardin, Hardy, McCoy. THIRD ROW: Pry, Rader, Schulze.

WHO'S WHO

The Who's Who Among Students in American Universities and Colleges is a national honor society for outstanding and representative students on American university and college campuses. Each year a secret faculty committee nominates certain such students from among the senior group for membership in Who's Who. These candidates are approved by Who's Who, and members are officially notified of their membership and honor.

Each year Who's Who publishes a book entitled WHO'S WHO AMONG STUDENTS IN AMERICAN UNIVERSITIES AND COLLEGES, and it is in this volume that the honored students receive their prime recognition.

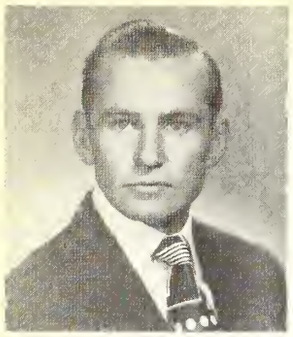

BOBO HARDY
President

JIM YOUNGBLOOD
Secretary-Treasurer

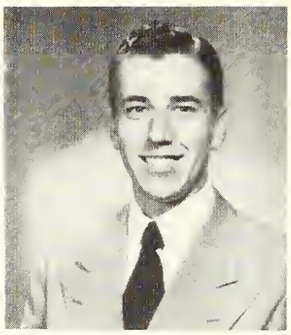

ART PRY
Corresponding Secretary

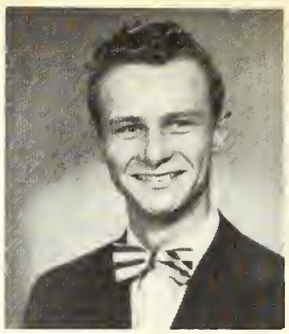

JERRY HARDIN
Vice-President

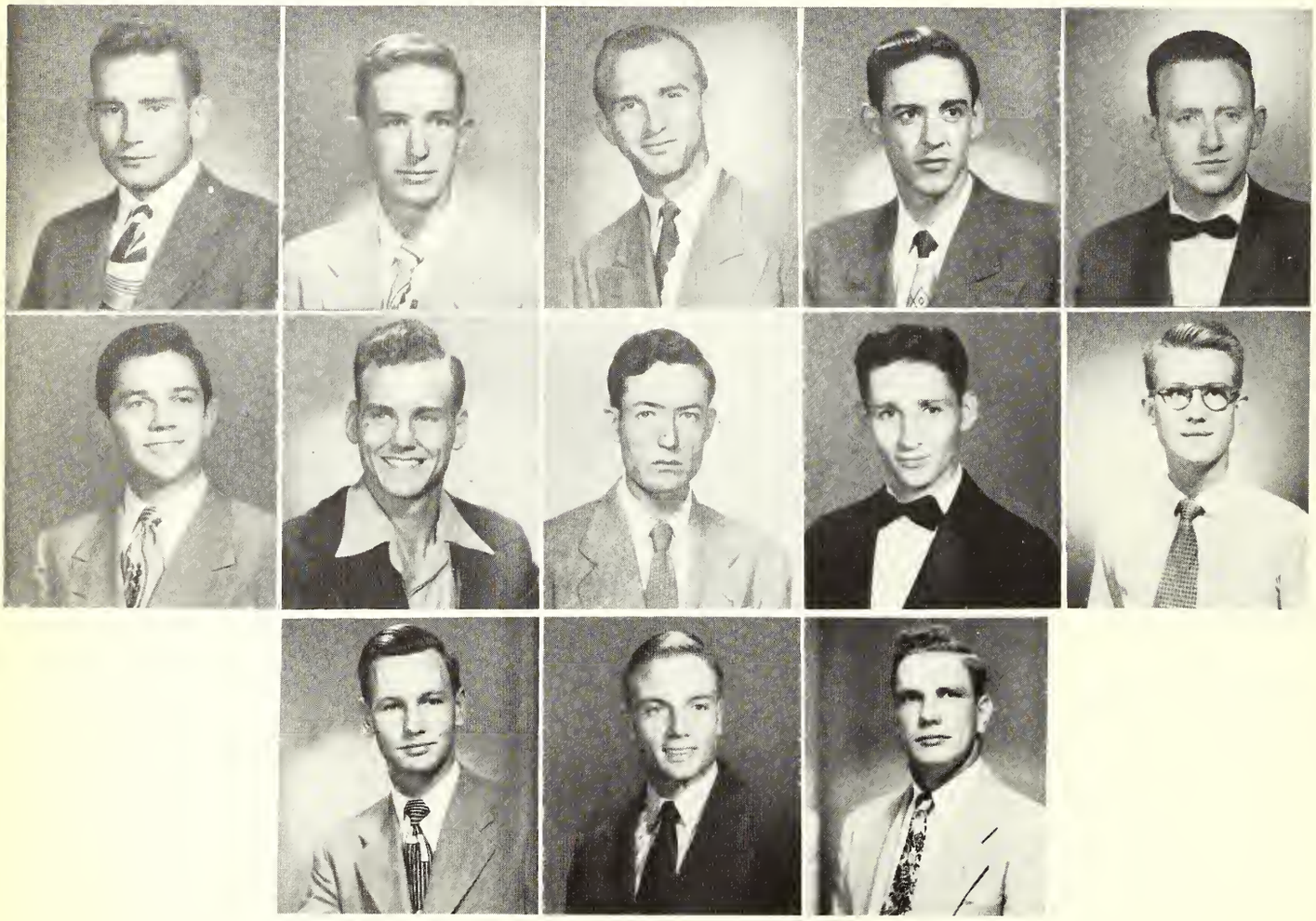

FIRST ROW: Kelly Burkhart, John Cardwell, Larry Crownover, Byron Griffin, Bev Henson. SECOND ROW: Henry Holloway, Curtis Ledbetter, Jerry Mathews, Eldon Mays, Bob Messer. THIRD ROW: Paul Rader, John Paul Schulze, Jimmy Snoga.

BLUE KEY

Blue Key is a national honorary fraternity which was founded in 1924 at the University of Florida by B. C. Riley. This chapter was established at Southwestern in 1948. The faculty sponsor is Mr. Harvey Watts. The main emphasis of the organization is placed upon leadership and other activities.

DARLENE BRUCKS
President

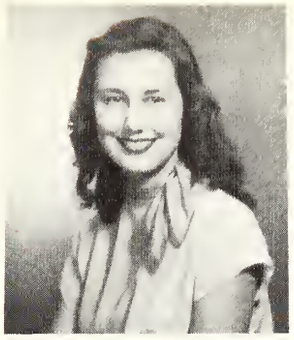

MARLEE BAKER
Secretary

ALICE HALLAUER
Treasurer

BETTY LOU WILLIAMS
Vice-President

FIRST ROW: Evelyn Deschner, Marilyn Dusek, Lucille Haynes. SECOND ROW: Betty McCoy, Nancy Roesler, Sallie Smoot.

CARDINAL KEY

The major purposes of the organization are: To recognize achievement in scholarship and extra-curricular activities; to advance religion, patriotism, and service by affording training for leadership in the college community; and to develop character by application of the Cardinal virtues of living.

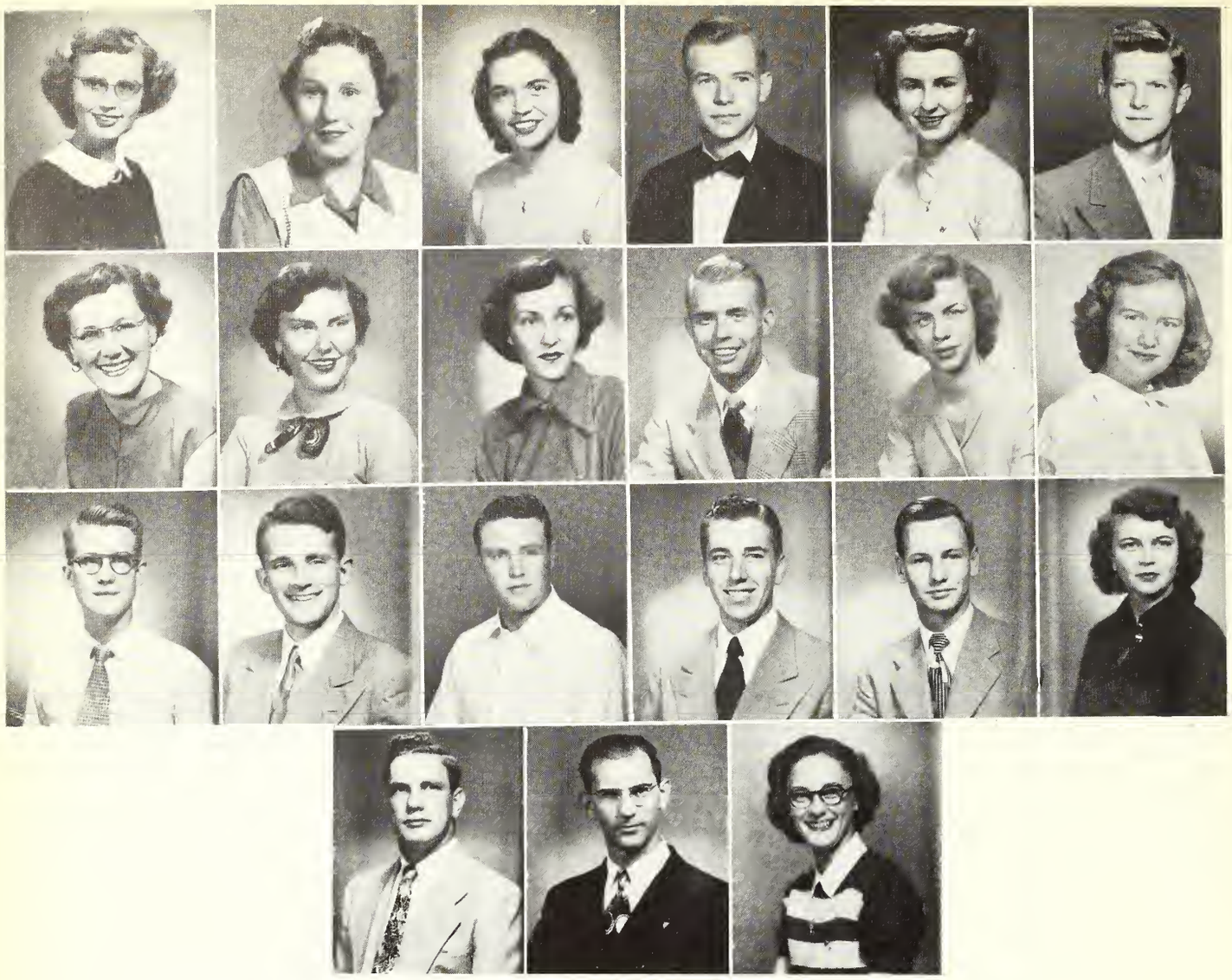

FIRST ROW: Bartak, Birdwell, Davis, Dees, Dollahon, Haynes. SECOND ROW: Jackson, Jones, Kermeth, McClendon, Marney, Meitzen. THIRD ROW: Messer, Mitchell, Priest, Pry, Rader, Smoot. FOURTH ROW: Snoga, Triebs, Williams.

ALPHA CHI

President ..... BOB MESSER
Vice-President ..... GEORGE MITCHELL
Secretary-Treasurer ..... MARY MARNEY

Alpha Chi originated at Southwestern as the Southwestern University Scholarship Society in 1915. Later it became organized nationally and the name was changed to Alpha Chi. Members of the Texas Alpha chapter, the local society, are elected from among the top or ranking tenth of the junior and senior classes. Its aims are stimulation, development, and recognition of scholarship and character. Membership is considered the highest scholastic honor that can be conferred upon a student of Southwestern.

FIRST ROW: Baker, Chamberlain, Deschner, Dusek, Eckman, Hewitt. SECOND ROW: Hill, Hubbard, Jackson, Jones, Leeman, Lewis. THIRD ROW: Longley, McGlothing, Mitchell, Nash, Newcomb, Radenz. FOURTH ROW: Ritchie, Robinson, Sanders, Wheeler, Zimmerman.

DELTA OMICRON

President ..... RUTH HUBBARD
First Vice-President ..... MARILYN DUSEK
Second Vice-President . VIRGINIA ROBINSON
Secretary-Treasurer ..... JOANN JONES

Delta Omicron is a national professional music fraternity for women. The chapter on the Southwestern campus received its charter on April 24, 1948. The purpose of the fraternity is to foster musicianship among the women, create interest in American composers and musicians, create interest in local musical talent, and provide an opportunity for social fellowship for its members.

FIRST ROW: Baker, Bair, Boehm, Bowmer, Brown, Cockrill. SECOND ROW: Crump, Curtis, Daniel, Daniels, Diltz, Davis. THIRD ROW: Easley, Evans, Fredericks, Garrison, Gillett, Godbey. FOURTH ROW: Hasse, Hinson, Jackson, Kermeth, Miller, Nash. FIFTH ROW: Neuberger, Overton, Radenz, Rosson, Sanders, Vivion. SIXTH ROW: Weiss, Wheeler, Wideman, Wyatt. NOT PICTURED: Cummings, Monson.

THE GLAMAZONS

President ..... JOAN EVANS
Vice-President ..... MARYNEAL JACKSON
Secretary ..... INA RUTH GARRISON
Treasurer ..... BARBARA NASH
Faculty Representative . RUTH M. FERGUSON
Sponsor ..... PEARL A. NEAS

The Glamazons is an organization for girls of five feet seven inches or more in height. Its purpose is to promote pride in height, dress, scholastic standards, and culture. First organized at Southwestern locally as the Basileis Society, the club's motto is "Divinely tall; divinely fair." Each year the Glamazons elect "Miss Glamazon".

FIRST ROW: Alden, Bartak, Brown, Cone, Coronado, Dague. SECOND ROW: Godbey, Jackson, McCoy, McClelland, Mitchell, Morris. THIRD ROW: Reed, Severn, Shaffer, Simons, Sissom, Wideman. FOURTH ROW: Wilkinson, Woods, Wyatt.

HISPANIC SOCIETY

President ..... CLYDE WOODS
Vice-President ..... ELINOR WYATT
Secretary-Treasurer .. SAMMYE McLELLAND
Reporter ..... HELEN BARTAK

The Hispanic Society is composed of those students who are interested in the study of Spanish. The society presents programs and holds all meetings in Spanish.

BETTY LOU WILLIAMS
President

RALPH HASTEN
Vice President

NELDA MORGAN
Secretary-Treasurer

KAPPA CHI

LIST OF MEMBERS

Comer Alden
Virgil Anderson
Jimmy Baines
Helen Bartak
Ella Blankenship
Leslie Boone
George Briggs
Joyce Brown
Darlene Brucks
Kelly Burkhart
Janice Bynum
La Ree Calame
James Casparis
Joe Caveness
Wallace Cayard
Gloria Chamberlain
Betty Corn
Peggy Ann Davenport
Charlie Dennis
Evelyn Deschner
Richard Diaz
Hazel Dollahon
William Dorris
David Douglass
Ann Eckman
Loy Estes
Harvey Fairchild
James Fella
Martha Bert Fox
Betty Jean Fredericks
Ina Ruth Garrison
Oma Mae Gee
Mary Hallauer
Dorothy Dee Harriss
Ralph Hasten
Bill Hawthorne
Lucille Haynes
Robert Haynes
Henry Holloway
Marilyn Holterman
Bonnie Jane Jackson
Maryneal Jackson
Betty Jasperson
Bob Joiner
Ellen Kenny
Rosemary Kenny
Sue Ann Landrum
Elaine Le Blond
Curtis Ledbetter
David Lehmberg
Leslie Lovell
Jimmy McClendon
Bonnie McCurdy
Sammye McLelland
Charles Malesky
Ben Marney
Mary Marney
Ernest Meitzen
Chloe Mitchell
George Mitchell
La Doris Morgan
Nelda Morgan
John Nantz, Jr.
Robert Peacock
Carol Potter
Art Pry
Joe Ray
Cecil Reed
Kenneth Reed
Phyllis Reese
John Renfro
Betty Jean Robertson
Virginia Robinson
Nancy Roesler
Susan Rosson
Jacqueline Salmon
Eddie Silliman
Ruth Simons
Janie Smith
Ray Starnes
Willo Steinman
John Hart Thompson
Walter Voges
Bobbie Walker
Lucille Walker
Joe Watterson
Tommy Warren
Mary Frances Weisinger
Mildred Weiss
Margaret Weston
Betty Lou Williams
Muriel Wittbold
Kay Wolfer
Eleanor Wright

LUCILLE HAYNES
President

CAROL POTTER
Vice-President

SUE ANN LANDRUM
Secretary

HAZEL DOLLAHON
Treasurer

KAPPA PHI CLUB

LIST OF MEMBERS

Majorie Bair
Helen Bartak
Betty Blalock
Helen Brown
Jane Chapin
Martha Clayton
Betty Ann Clendenin
Betty Corn
Brucene Cox
Anne Cromwell
Beverly Dague
Loretta Dale
Evelyn Deschner
Hazel Dollahon
Clara Jo Dyche
Ann Eckman
Mary Eddins
Martha Bert Fox
Jane Gillett
Anna Jean Godbey
Lucille Haynes
Margie Hill
Betty Alice Huston
Bonnie Jackson
Maryneal Jackson
Betty Jasperson
Rosemary Kenny
Sue Ann Landrum
Hazen Lewis
Marlene Leyendecker
Betty McCoy
Bonnie McCurdy
Jo Mayfield
Henrietta Miller
Carrie Jo Mitchell
Chloe Mitchell
Lois Muckelroy
Marcia Neuberger
Jean Newcombe
Carol Potter
Jean Porter
Lucille Reed
Phyllis Reese
Betty Jean Robertson
Virginia Robinson
Susan Rosson
Ruth Simons
Mary Lou Sisserson
Sallie Smoot
Willo Steinman
Catherine Weeks
Mildred Weiss
Mary Virginia White
Nell Wilkins
Betty Lou Williams
Eva Jo Williams
Muriel Wittbold
Eleanor Wright
Nancy Younger

Kappa Phi is a national Methodist Girls' Club and was founded on this campus in 1947. It is both a religious and social organization and its chief purpose is to train every Christian girl in the university world today to become a leader in the church of tomorrow.

FIRST ROW: Anderson, Arbuckle, Berglund, Bergquist, Birdwell, Blankenship, Brevard. SECOND ROW: C. Burton, W. Burton, Calame, Cayard, Deupree, Dollahon, Finch. THIRD ROW: Fox, Frank, Galyen, Gaupp, Hardy, Hester, Ledbetter. FOURTH ROW: Luksa, Lundblad, Matthews, Medley, Merzbach, Moon, Neas. FIFTH ROW: Pace, Priest, Rathman, Springer, Steelman, Ullrich, Waggoner. SIXTH ROW: Watts, Williams.

PI GAMMA MU

President ..... GERALD MATTHEWS
Vice-President ..... RAY ARBUCKLE
Secretary-Treasurer .... WALLACE CAYARD

Pi Gamma Mu is a national undergraduate honor society in the social sciences. It was organized nationally in 1924, and a strong charter chapter was established at Southwestern. Any officer, member of the teaching staff, alumnus, graduate student, senior, or junior whose chief work and interest is in the social sciences, whose scholarship is high, and who manifests special aptitude in social sciences, is eligible for membership.

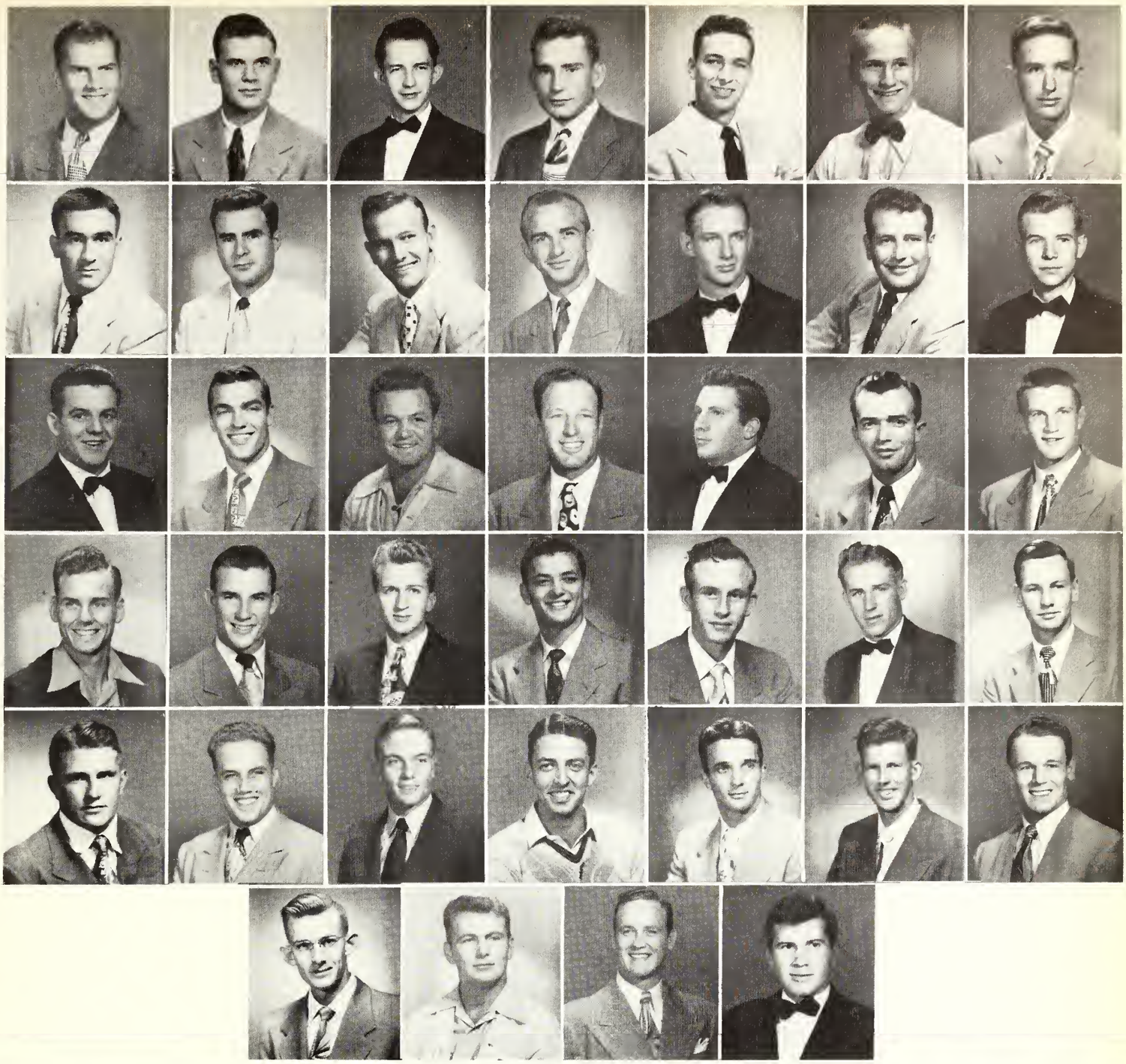

FIRST ROW: Aderhold, Adkins, Boozer, Burkhart, Byerley, D. Cardwell, J. Cardwell. SECOND ROW: B. Castanon, G. Castanon, Chafin, Crownover, Dancer, Davenport, Dees. THIRD ROW: Fenwick, Frank, Frey, Galbreath, Graves, Humble, Lawhorn. FOURTH ROW: Ledbetter, Massey, Moon, Myers, Pennington, Powell, Rader. FIFTH ROW: Saegert, Schoen, Schulze, Severn, Simms, Smith, Springfield. SIXTH ROW: West, F. White, G. White, Woods.

SOUTHWESTERN LETTERMAN'S ASSOCIATION

President ..... BOB CASTANON
Secretary ..... CURTIS LEDBETTER
Treasurer ..... JOHN PAUL SCHULZE

The Southwestern Lettermen's Association is an honorary organization composed of all men participating in Southwestern sports who are awarded letters at the end of the season. Lettermen are selected by the coaches on the basis of service, performance, and attitude. This association promotes interest in sports and stimulates men to raise their standards, thereby increasing the standards of Southwestern sports.

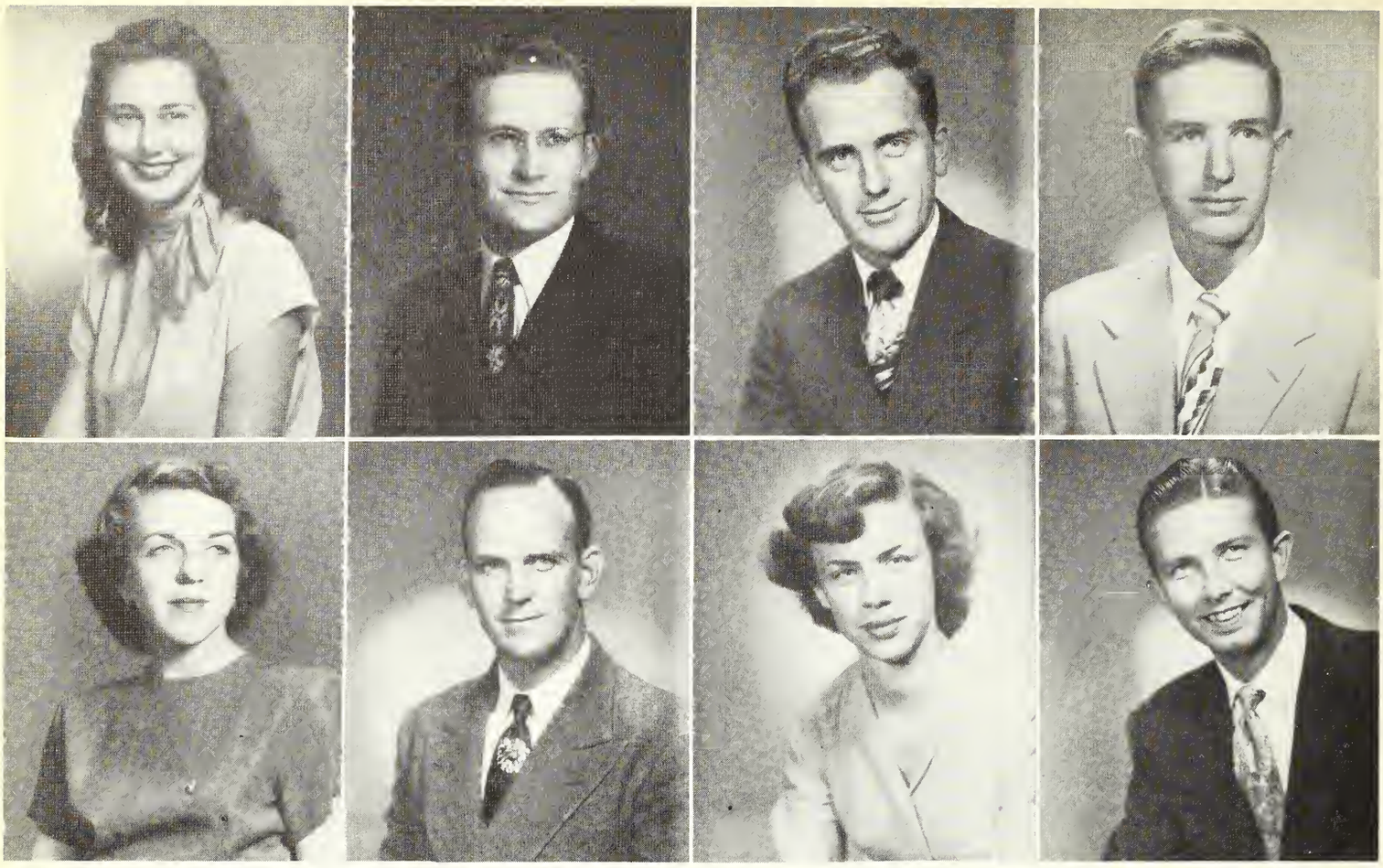

FIRST ROW: Baker, Birklebach, Boone, Cardwell. SECOND ROW: Kenny, Lucas, Marney, McGee. NOT PICTURED: Manley, Miller, Smith, McCoy, Anderson, Gale, Wiggins.

PI DELTA EPSILON

President ..... JOHN CARDWELL
Vice-President ..... LESLIE BOONE
Secretary ..... MARLEE BAKER
Treasurer ..... ROSEMARY KENNY

Pi Delta Epsilon was founded on Southwestern's campus on May 28, 1950. It is a National Honorary Collegiate Journalism Fraternity that strives to improve campus publications and to create a keen interest in this field. Requirements for membership are that the person must be a junior or senior and have had a year of experience on a campus publication.

FIRST ROW: Baker, Deschner, Dusek, Hollaway. SECOND ROW: Hardin, Hubbard, Jones, McCoy. THIRD ROW: Munson, Smoot.

SIGMA PHI ALPHA

President ..... JERRY HARDIN
Vice-President ..... MARLEE BAKER
Secretary ..... MARILYN DUSEK

Sigma Phi Alpha is a fine arts honor society which was formerly known as the Mozart Society. Membership is limited to students of junior and senior standing, who have at least an 85 overall average, and who are doing creative work in the fields of music, literature, drama, and art.

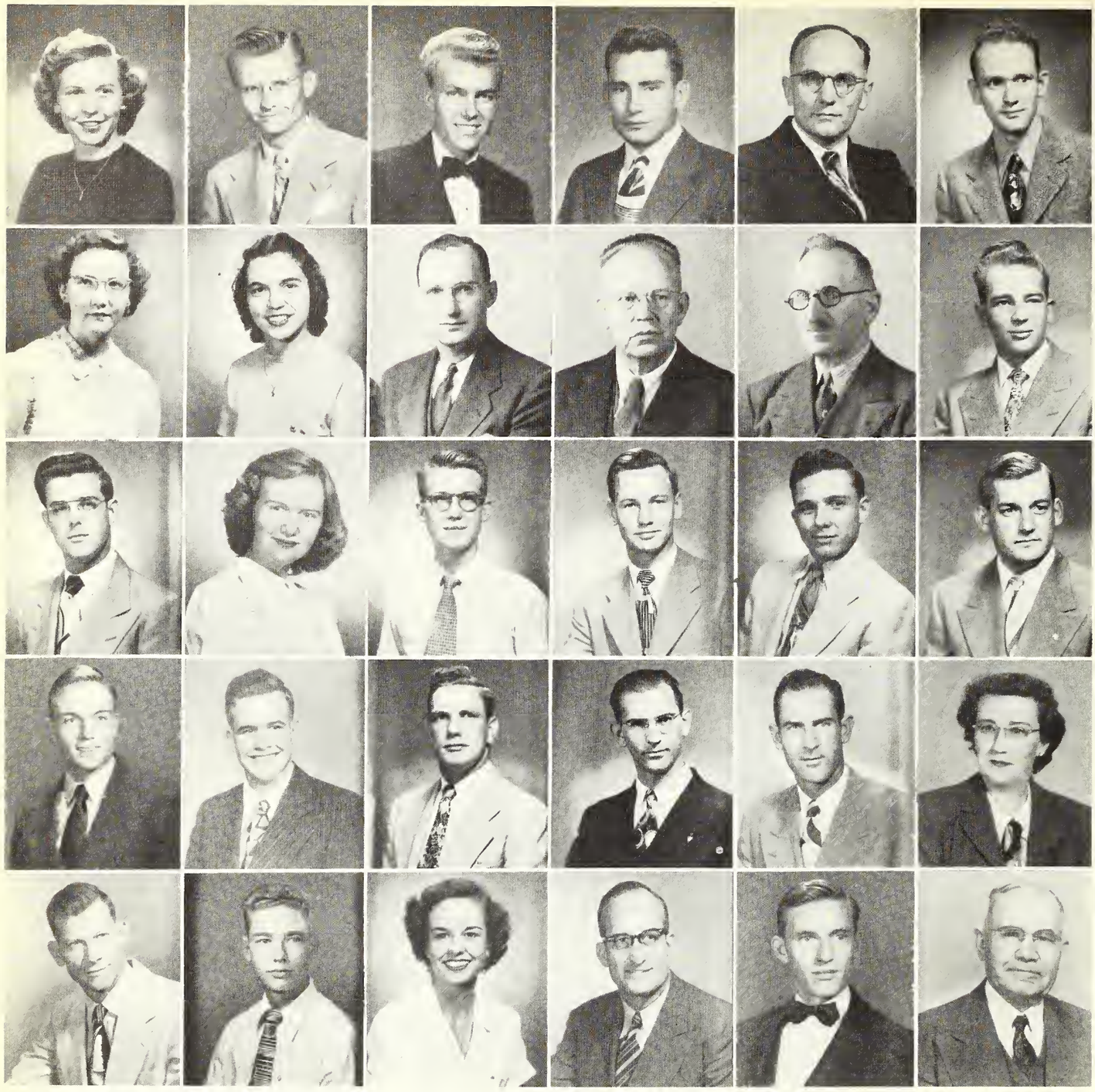

FIRST ROW: Anderegg, Ahlberg, Brahm, Burkhart, Cserna, Dawson. SECOND ROW: Dale, Davis, Finch, Friesen, Godbey, Kattner. THIRD ROW: McBride, Meitzen, Messer, Rader, Ray, Reed. FOURTH ROW: Schulze, Sivells, Snoga, Treibs, Webernick, Wilcox. FIFTH ROW: Whitmore, Wolfe, Young, York, Youngblood, Ullrich.

SCIENCE SOCIETY

President ..... HAROLD TREIBS
Vice-Pres.—Biology .... JAMES McCLENDON
Vice-Pres.—Chemistry ..... BOB MESSER
Vice-Pres.—Physics ..... DAN AHLBERG
Vice-Pres.—Mathematics .. LIONEL KATTNER
Secretary-Treasurer ..... LEWIS REED

The Southwestern Science Society is an organization of advanced students who have certain scholarship qualifications. One advanced course in biology, chemistry, physics, or mathematics is required, and a second course in one of these subjects must be in progress. The purpose of the society is the promotion of the scientific spirit in the lives of individuals. The society is active locally and is affiliated with the Texas Academy of Science and with the American Association for the Advancement of Science.

FIRST ROW: Baines, Garrison, Jackson, Marney, Messer, Mitchell, Morris. SECOND ROW: Perry, Sissom, Smith, Steubling, Wittbold, Whitfield, Wright.

FORENSIC CLUB

President ..... MARY MARNEY
Vice-President ..... JOE BERT SISSOM
Secretary-Treasurer ..... MURIEL WITTBOLD

The Forensic Club is composed of students interested in the oratorical elements of speech.

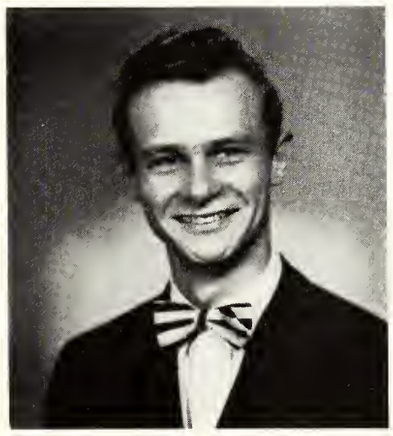

JERRY HARDIN

JANET HINSON

PI EPSILON DELTA

Pi Epsilon Delta is a national honorary dramatic fraternity. It is restricted to juniors and seniors who have participated in two or more drama activities produced on the campus. Its chief aims are to stimulate interest in and raise dramatic standards and achievement through encouraging the best individual and group efforts in play writing, acting, directing, costuming, stage technique, stage designing, research, and literature.

FIRST ROW: Anderegg, Bair, Beard, Bell, Birdwell, Blalock, Blasdel, Bludworth. SECOND ROW: Boehm, Bowmer, Briley, Brown, Bryan, Chilton, Clements, Cockrill. THIRD ROW: Cox, Crow, Daniels, Dunn, Durrenberger, Eddins, Evans, Gordon. FOURTH ROW: Griffith, Hall, Henderson, Horn, Jarmon, E. Kenny, R. Kenny, Kermeth. FIFTH ROW: Keith, King, Long, McKinney, Miller, Morin, Muckelroy, Murphy. SIXTH ROW: Robertson, Shaffer, Sisserson, Steubing, Triggs, Walser, Williams, Worthy.

HOME ECONOMICS CLUB

President ..... BERYL KERMETH
Vice-President ..... SUE BIRDWELL
Secretary ..... BRUCENE COX
Treasurer ..... JOANNE EVANS

The Home Economics Club is an organization for girls especially interested in this field. Composed primarily of home economics students, it is, however, open to all girls who may wish to join. The purpose of the club is to increase interest in the study of home management, child care and development, and other similar problems. It also provides stimulation of practical and social study of home economics.

FIRST ROW: Anderegg, Avant, Bair, Boehm, Bowmer, Broadwell, Bryan, Chapin. SECOND ROW: Chrietzberg, Corwin, Crump, Cockrill, Daniel, Daniels, Diltz, H. Durrenberger. THIRD ROW: L. Durrenberger, Easley, Gale, Gordon, Hallauer, Hasse, Jordan, E. Kenny. FOURTH ROW: R. Kenny, Long, McKay, Mayfield, Murphy, Nicholson, Powell, Reed. FIFTH ROW: Roberson, Robinson, Sisserson, Smith, Stinnett, Walker, Wilkins, Wilkinson.

PHYSICAL CULTURE CLUB

President ..... SALLYE TOM SMITH
Vice-President ..... ALICE HALLAUER
Secretary ..... GLORIA DILTZ
Treasurer ..... BETTY CRUMP

The Physical Culture Club is an organization for those girls who are majoring or minoring in physical education or those who are interested in some phase of sports. Its purpose is to develop interest in health and sports, and to further skill in playing and calling games.

FIRST ROW: Brucks, Byerley, Dennis, Estes, Griffin. SECOND ROW: A. Hallauer, M. Hallauer, Marney, Messer, Ray. THIRD ROW: Spencer, Thompson, Winn.

OFFICERS OF S.C.A.

President ..... ALICE HALLAUER
Vice-President ..... DARLENE BRUCKS
Secretary ..... MARY MARNEY
Treasurer ..... JOHN HART THOMPSON
Campus Service ..... MARY HALLAUER
Community Service ..... LOY ESTES
International Relations Chairman BOB MESSER
Deputations Chairman ..... JOE RAY
Social Chairman ..... CHARLIE DENNIS
Personal Contact Chairman—
Women ..... VIRGINIA SPENCER
Men ..... DON BYERLEY
Publicity Chairman ..... WATT WINN
BLITZ GRIFFIN

The Student Christian Association is an organization designed specifically to co-ordinate the religious and other activities on the campus. It consists of the entire student body with certain persons elected to take charge of the functioning of this organization. This group makes up the S.C.A. Council.

THE MEGAPHONE STAFF

Editor ..... Ernest Meitzen
Associate Editor ..... Blitz Griffin
Society Editor ..... Sammye McLelland
Assistant Society Reporter ..... Ann Walker
Sports Editor ..... Brad Miller
Sports Assistant ..... Lee Scott
Art Editor ..... Watt Winn
Columnists ..... Chicken Puryear
M. T. Cage
Women's Intramurals Sports Editor ..... Lois Muckleroy
Amusement Editor ..... Leslie Boone
Exchange Editor ..... Jane Gale
Feature Writers ..... Hal Kennedy
Marcia Newberger
Staff Writers ..... Sara Munson
Peggy Bodine
Claire Easley
Photographer and Reporter ..... Julian Hovey
Makeup Editor ..... John Meitzen
Advertising Manager ..... David Douglass
Business Manager ..... M. Howard Knox
Sponsor ..... Angus Springer

THE SOU'WESTER STAFF

Editor ..... Rosemary Kenny
Assistant Editor ..... Marilyn Roberson
Faculty Editor ..... Jan Peaslee
Class Editors ..... Clara Jo Dyche
Ellen Kenny
Janey Smith
Organization Editors ..... Marilyn Wheeler
Nell Morin
Sports Editor ..... Curtis Ledbetter
Art Editor ..... Patsy Overton
Snapshot Editor ..... Marilyn Holterman
Photographers ..... Lee Karr
I. P. Crowe

Editor ..... Betty McCoy
Assistant Editor ..... Brad Miller
Feature Editor ..... Mary Marney
Assistant Feature Editor ..... Sammie McClelland
Art Editor ..... Pat Bludworth
Art Staff ..... Marlene Leyendecker
Mary J. Comfort
Layout ..... Emily Henderson
Advertising ..... Shelley Smith
Advisors ..... Mrs. Eunice Claire Geppert
Mr. James Valone
Mr. Carl Bergquist

SOUTHWESTERN MAGAZINE

FIRST ROW: McKinney, Weeks, Dusek, Chamberlain, Longley, Lewis, Roesler, Leeman, McCurdy. SECOND ROW: Jones, Eckman, Newcomb, Brucks, Myers, Haynes, Chilton, Deschner, Davis. THIRD ROW: Marner, Warren, Bynum, Foster, Holloway, Dague, Gore, Weisinger. FOURTH ROW: Douglas, Dennis, Thompson, R. Ray, Malesky. FIFTH ROW: Cage, Starnes, Piercy, Mr. Richards, Kelley, Henson, J. Ray.

A'CAPPELLA CHOIR

MR. JOHN RICHARDS, DIRECTOR

Members of the A'Cappella Choir are carefully selected by Mr. Richards, director of the choir. They must first sing with either the Girls' or the Men's chorus before they may be eligible to try out for the A'Cappella Choir. The Choir sings for the chapel service each week.

The A'Cappella Choir is known throughout the state for quality of singing and excellence of performance.

GIRLS' CHORUS

MEN'S CHORUS

ATHLETICS

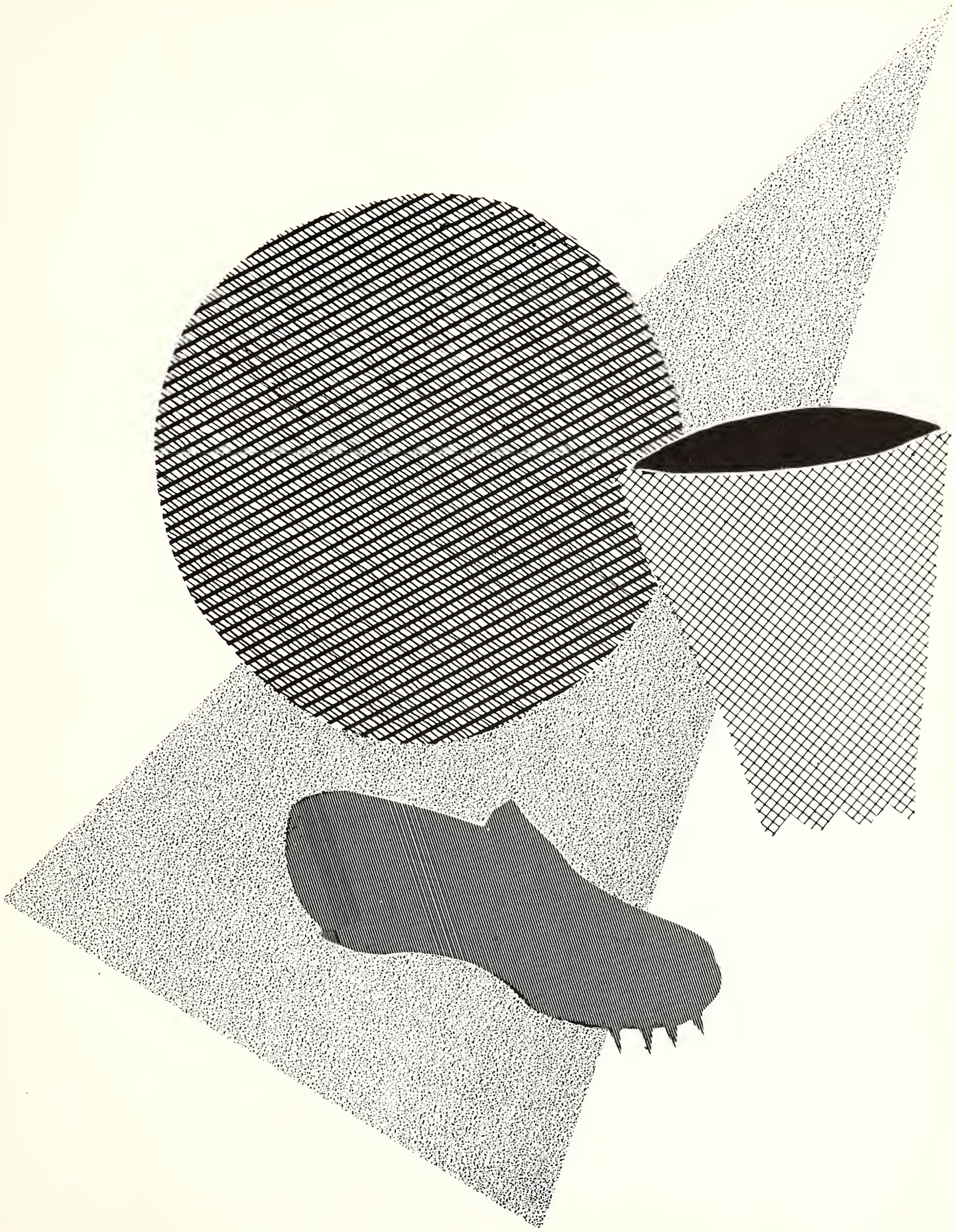

Coaches

TED BARE — Asst. Coach

R. M. MEDLEY — Director of Athletics

Pirates on the Practice Field

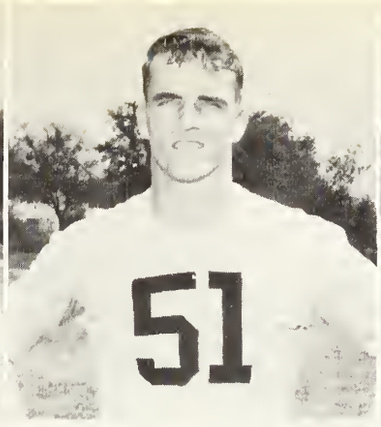

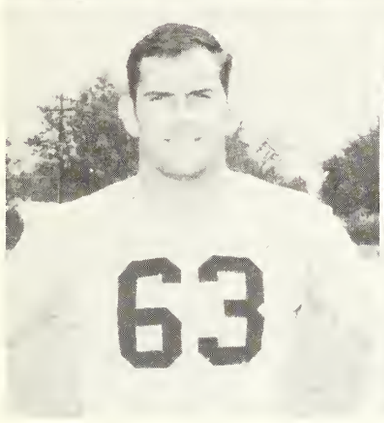

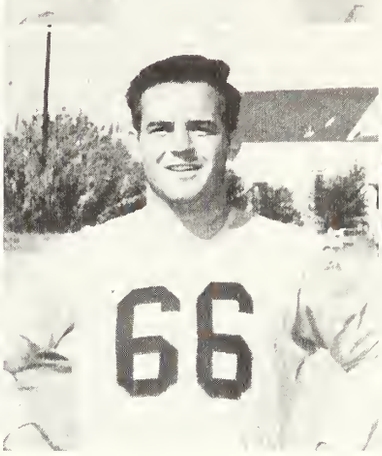

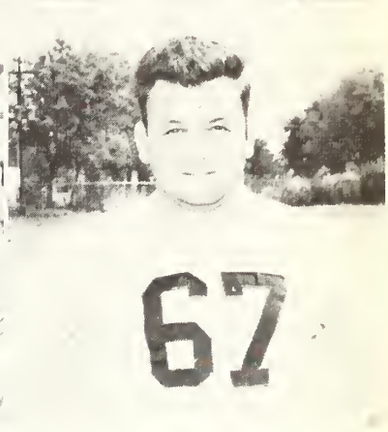

GENE WHITE
Three-Year Letterman

JAMES WALKER
One-Year Squadman

BOB ADERHOLD
Four-Year Letterman

JAMES FENWICK
Three-Year Letterman

BILL CREEKMORE
Two-Year Squadman

JACK DANCER
Two-Year Letterman

BUDDY LAWHORN
Three-Year Letterman

BUDDY FREY
Three-Year Letterman

Southwest Texas State clashed with the Southwestern Pirates in the first game of the season, with the Pirates proving their ability to play in the rain by stumping the Bobcats, 8 to 6.

In the second game of the season, the Pirates lost a hard fought heartbreaker to Sam Houston State, 8 to 7.

The Pirates then sailed through a rugged defensive battle against Stephen F. Austin with a 7 to 0 victory.

SHELLEY SMITH, Trainer

MYRON DEES
Two-Year Squadman

JOHN PAUL SCHULZE
Three-Year Letterman

CARLTON MASSEY
Two-Year Letterman

LAWRENCE COWLEY
Two-Year Letterman

WALTER PETERSON
One-Year Letterman

FRANK WHITE
Three-Year Letterman

JOHNNY MYERS
One-Year Letterman

KELLY BURKHART
Two-Year Letterman

Before a Homecoming crowd, the Pirates outplayed the Wildcats from Abilene Christian College but lost the game with a score of 7 to 6. Abilene went on to win the Texas Conference Championship.

In their second conference tilt the Pirates sent the boys from Howard Payne tumbling before a screaming crowd of fans by a score of 19 to 13.

The Austin College Kangaroos found the Pirates a weathered crew. Another Pirate victory, 27 to 7!

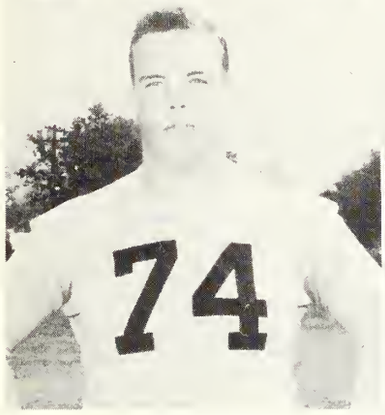

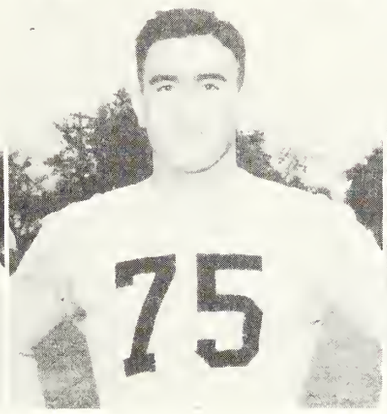

GENE DAVENPORT
Two-Year Letterman

CHARLES SCHOEN
One-Year Letterman

WENDELL GRAVES
Three-Year Letterman

D. L. "PUTT" SAEGERT
Three-Year Letterman

BILL HAWTHORNE
One-Year Letterman

BOB CASTANON
Three-Year Letterman

DAVID CARDWELL
One-Year Squadman

KENNETH ADKINS
Two-Year Letterman

The Pirate ship, loaded with injured Pirates, sailed to Kingsville to engage in another battle for the conference crown. The battered Pirates fell before the Javelinas from Texas A&I, by a score of 26 to 6.

The Indians from McMurry were too much for the weakened Pirates. They defeated the fighting Pirates 34 to 14. The game was much closer then the score indicated. Leo Chafin returned a kick-off for a touchdown, only to have it called back on a penalty.

✓ GEORGE FRANK
One-Year Letterman

JACK SEARCY
One-Year Letterman

FLOYD PEARSON
Two-Year Letterman

"SKIPPY" MORSE
One-Year Letterman

CURTIS LEDBETTER
Four-Year Letterman

LARRY CROWNOVER
Two-Year Letterman

LAWRENCE POWELL
One-Year Letterman

LEO CHAFIN
Two-Year Letterman

CHEER LEADERS

(Which Ends Up!)

Marilyn Roberson, Margaret Winfrey, Virginia Robinson, Phyllis Taylor, Sara Munson.

MAJORETTES

FIRST ROW: Joan Dee Quinn, Virginia Spencer, Lois Muckelroy. SECOND ROW: John Hart Thompson, Paul Baker, Joe Cavness.

CHEER LEADERS

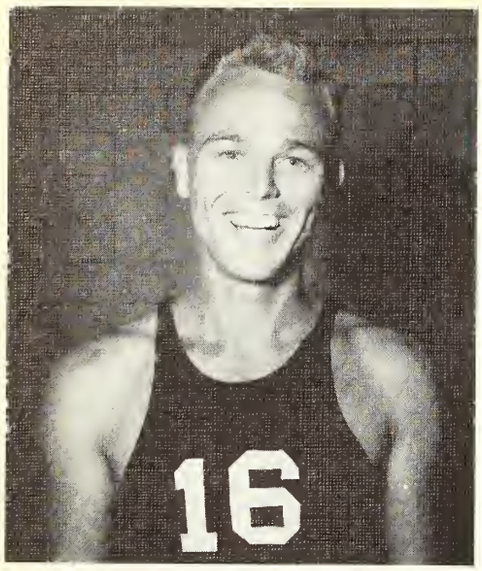

TOMMY CLARK

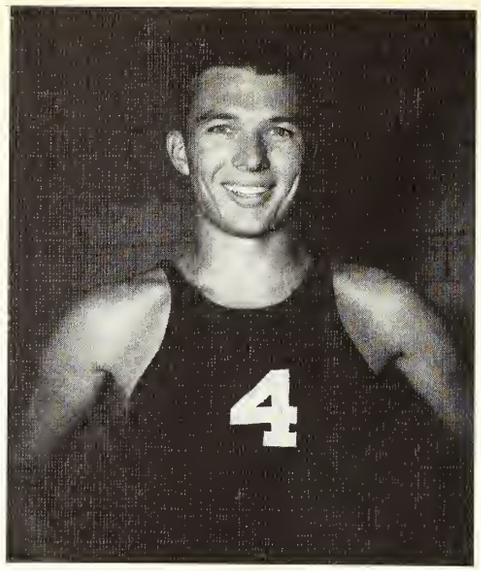

JOE EDWARDS

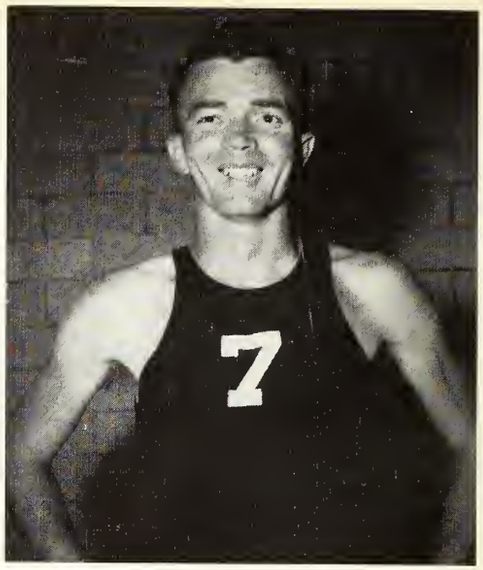

HERMAN HUMBLE

BASKETBALL

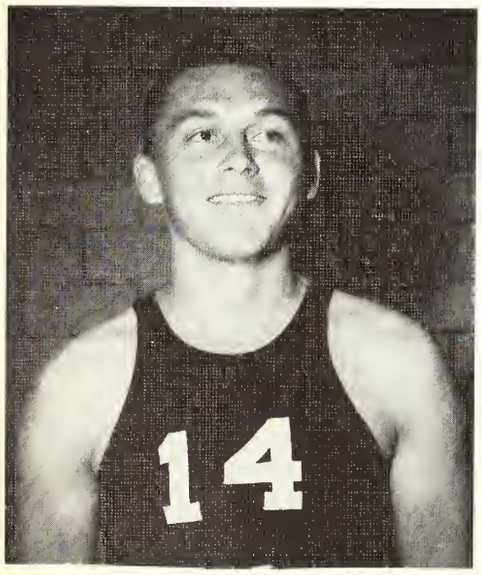

EDGAR JANAC

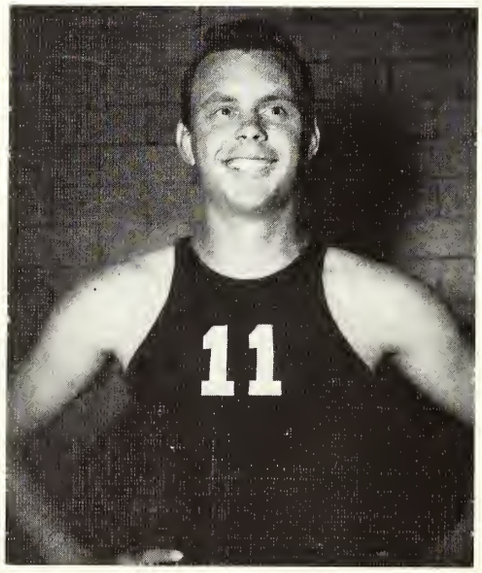

MOON McMILLAN

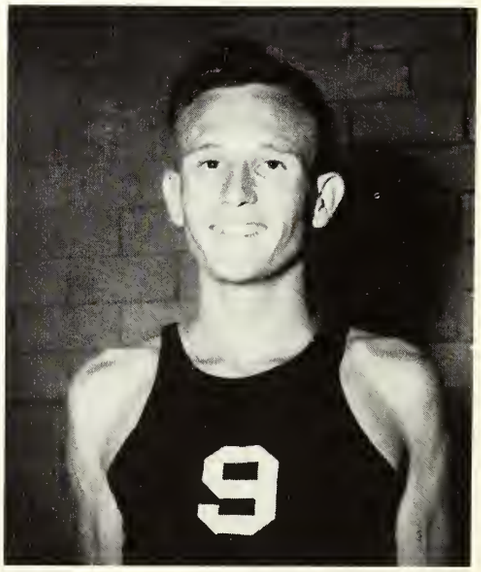

DONALD PENNINGTON

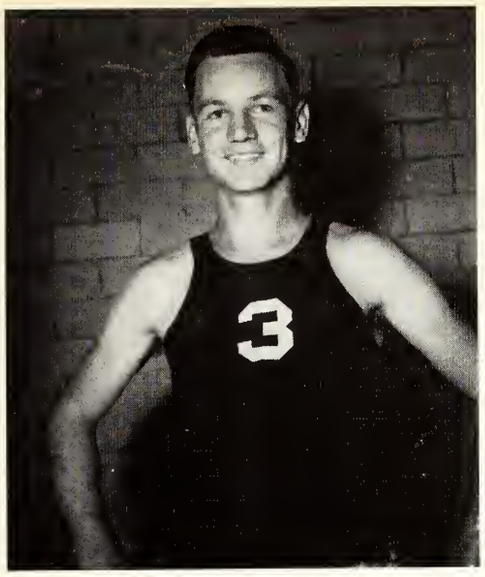

PAUL RADER

BERT SHELLEY

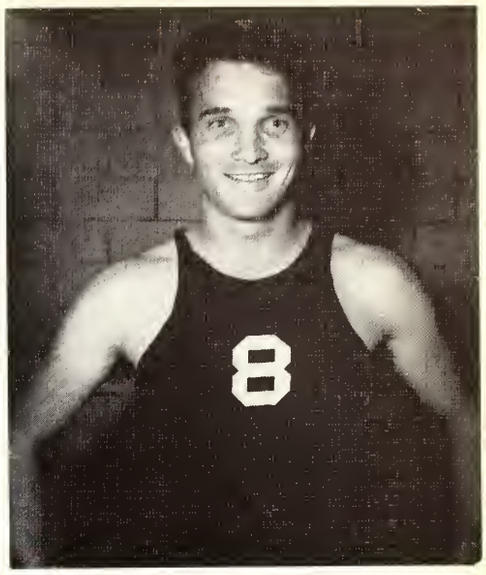

HAYWOOD SIMMS

67	Southwestern	Texas Lutheran	45
66	Southwestern	Daniel Baker	45
51	Southwestern	East Texas Baptist	62
58	Southwestern	East Texas Baptist	59
55	Southwestern	Daniel Baker	54
39	Southwestern	Univ. of Corpus Christi	52
66	Southwestern	St. Edwards	61
48	Southwestern	Austin College	55
66	Southwestern	McMurry College	68
44	Southwestern	Abilene Christian	78

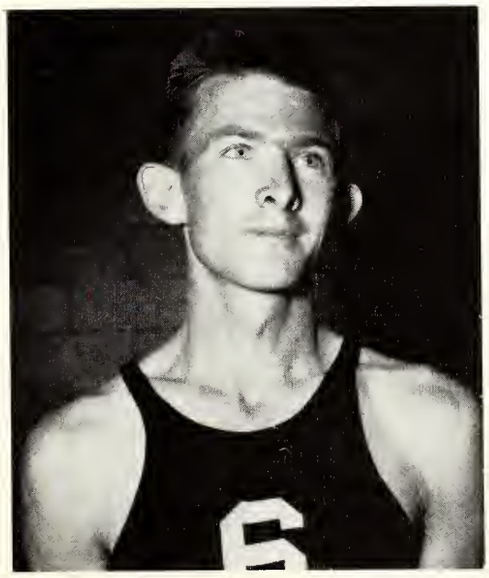

LESLIE WEST

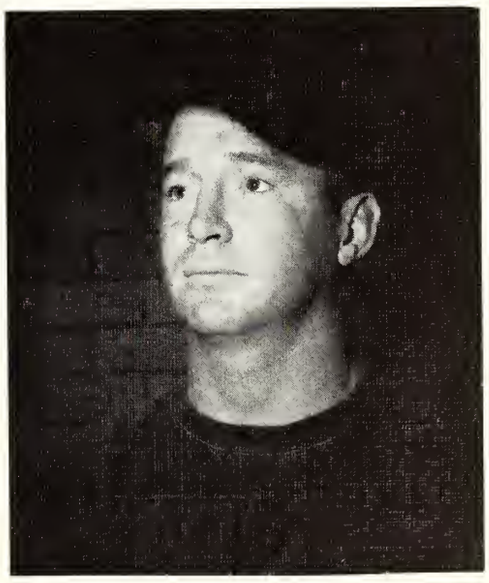

COACH TED BARE

BACK ROW: Byerly, Kendrick, LaBarbera, Humble, Cowley, Schulze, Holbrook, Radetsky. MIDDLE ROW: Shelley, Peterson, Powell, Reed, Rader. BOTTOM ROW: Severn, Cavness.

BASEBALL

Bert Shelley, Lawrence Cowley, Frank Severn, John Paul Schulze and Paul Rader.

Kenneth Reed and
Bill Radetsky

Clovis Kendrick,
Vincent LaBarbera,
and Don Byerly

Jimmy Holbrook, Herman
Humble, Walter Peterson,
Lawrence Powell, Joe Cavness.

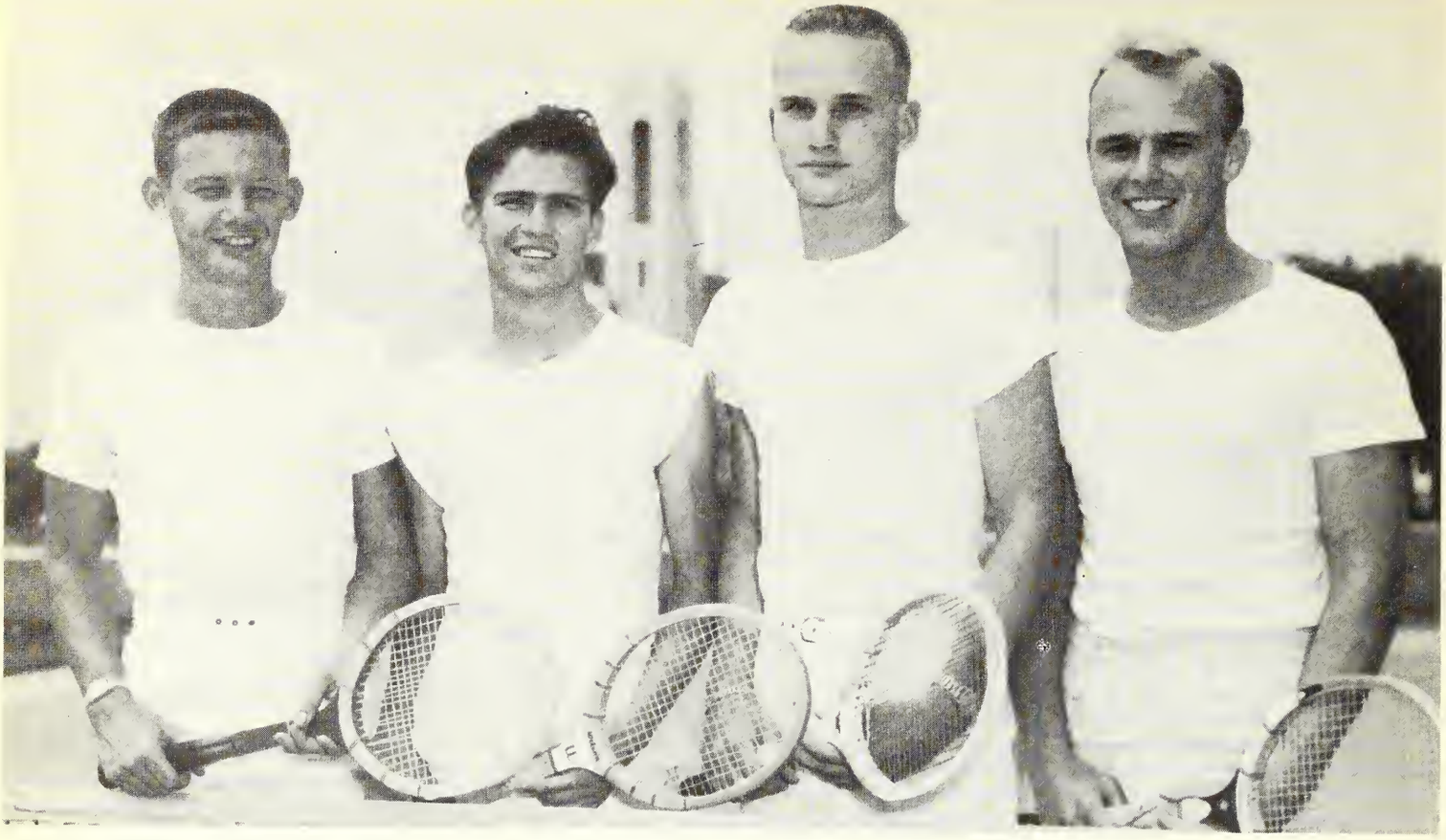

David Daque, Charles Malesky, David Cardwell, Tommy Clarke

TENNIS TEAM

Bobby Adair, conference champion of 1950, and Hyman Fortinberry

GOLF TEAM

GIRLS' INTRAMURAL SPORTS

INDEPENDENT GIRLS
Co-Basketball and Baseball
Champions.

DELTA DELTA DELTA
Co-Basketball
Champions.

ZETA TAU ALPHA
Volley Ball
Champions.

ADS

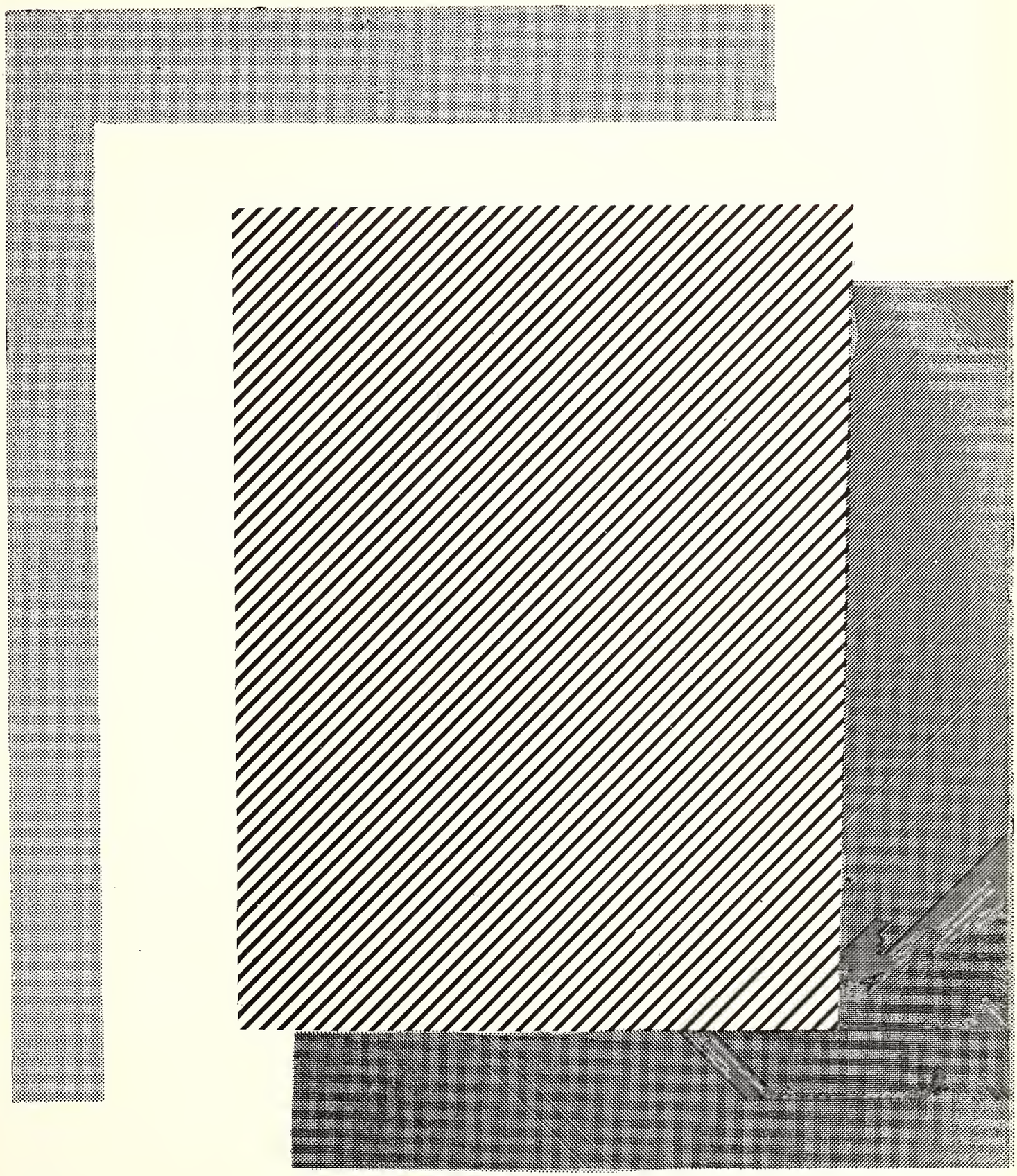

"THE SIGN OF GOOD CLOTHES"

The College Man's Store

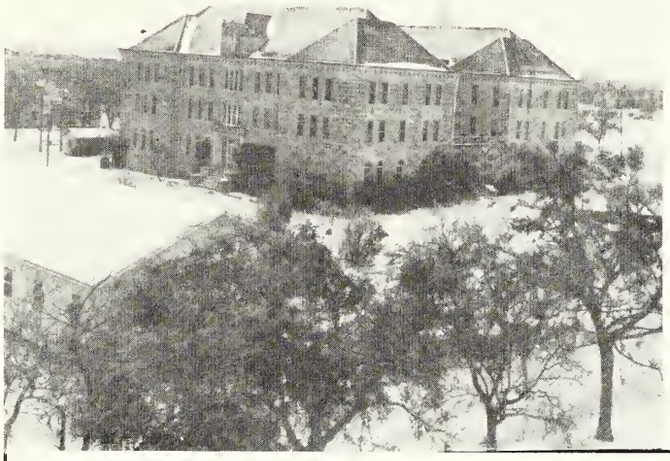

CUNNINGHAM DRUG

Across From Hospital

GEORGETOWN, TEXAS

Phone 675

BEST WISHES OF

TROY—LAUNDRY—
DRY CLEANERS—DYERS

C. E. HARRIS, MANAGER

GEORGETOWN TEXAS

W. G. LORD & COMPANY

AUTHORIZED

PHONE 240 Ford P. O. BOX 36

J. B. MANNING, MGR.

GEORGETOWN, TEXAS

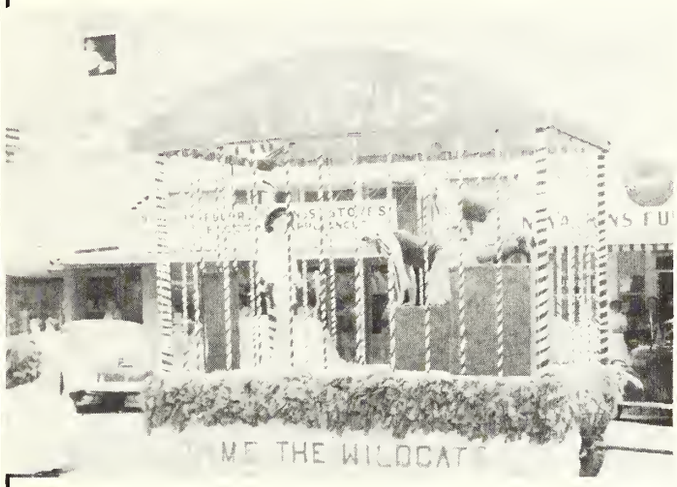

TREUHARDT MOTORS

TUDEBAKER CARS • TRUCKS

816 MAIN STREET

GEORGETOWN, TEXAS

Compliments of

THE BELFORD LUMBER CO.

BUILDING MATERIALS

Telephone 34 Georgetown

J. H. COMPTON C. T. BRAUN

Compton Chevrolet Company

914 Main Street — Phone 183

GEORGETOWN, TEXAS

Buchholz

Exclusive
Shoppe for Women

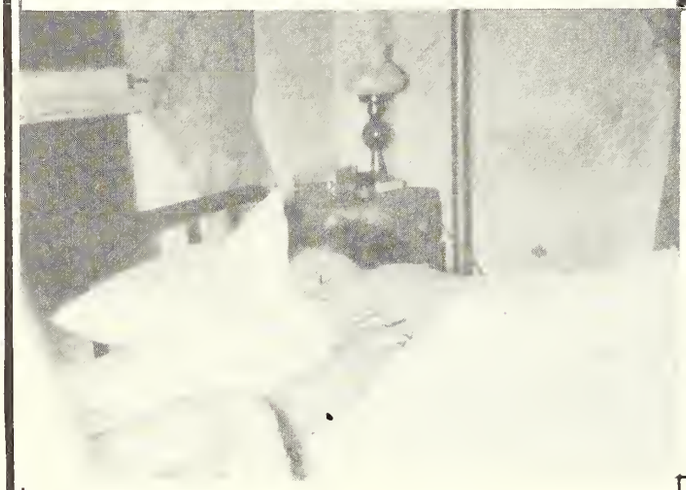

GEORGETOWN
AUTO SALES

Phone 101

FOR SERVICE WITH THAT EXTRA
SOMETHING, JUST CALL

MILES BROS.

Cleaners & Dyers

Serving Georgetown and Southwestern
for Over A Quarter of A Century

804 AUSTIN AVE. PHONE 60

Compliments of

CENTRAL BARBER SHOP

John Rogers Swen Crone
Theo Denham

Located on the South Side of the Square

SERVING GEORGETOWN AND
TRADE TERRITORY SINCE 1898

THE FARMERS STATE BANK

Member Federal Deposit Insurance Corporation

Georgetown Texas

Bradford Paint Co.

Wallpaper — Art Supplies
Picture Framing — Fine Pictures
Theatrical Make-up

Free Parking Lot

9th at Colorado
Block South of Governor's Mansion
AUSTIN

Compliments of Jesse H. Jones

In Passing Years . . .

If you happen to glance over these words, may they bring back happy memories of "THE COKE DATE" at

THE COOPER DRUG STORE

Tommy Cooper

WALGREEN AGENCY

EVERYTHING TO WEAR

Nationally Known Lines

HOFFMAN AND SON

GEORGETOWN

Never Grumpy Always Friendly

Customers locally and the nation over have found this bank's service equally satisfactory in its completeness, efficiency and warm friendliness in serving their varied interests. You will like our warm spirit of helpfulness.

Member Federal Deposit Insurance Corporation

National Bank *of* Commerce

OF HOUSTON

"THE BANK OF COURTESY"

Compliments

FREUND MOTOR COMPANY

OLDSMOBILE — CADILLAC

GMC TRUCKS

"Everything For Your Automobile"

110-118 E. 7th St. Georgetown

ENGVALL-PETERSON,

Florist

608 E. 12th Street

Georgetown, Texas

Across the Street
From Hospital

Compliments of

FIRST NATIONAL BANK

1890 — 1951

Georgetown

Member F.D.I.C.

Compliments

of

L. L. Sams & Son

CHURCH FURNITURE

Waco, Texas

Gugenheim-Goldsmith Company

Wholesale Fruits and Produce

BIRDS EYE

AUSTIN, TEXAS

410 East 3rd St. L. D. 28

NEUMAN'S DEPARTMENT STORE

718 Austin Avenue

Georgetown Texas

Palace Barber Shop

BARTLEY and SOUTHWORTH

Georgetown Texas

SHELL FLORAL COMPANY

For FLOWERS — Phone 177

Georgetown

Compliments of

LUNDBLAD BROTHERS

GIFTS — HARDWARE

Georgetown Texas

CATES PRINT SHOP

Specialty in Students' Stationery

For Quality Printing

ENGRAVING — EMBOSSING
CHRISTMAS CARDS

Georgetown

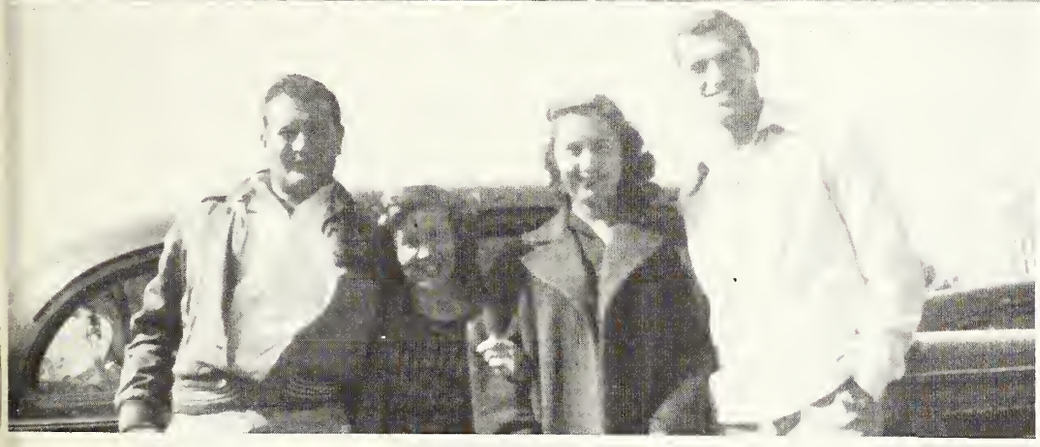

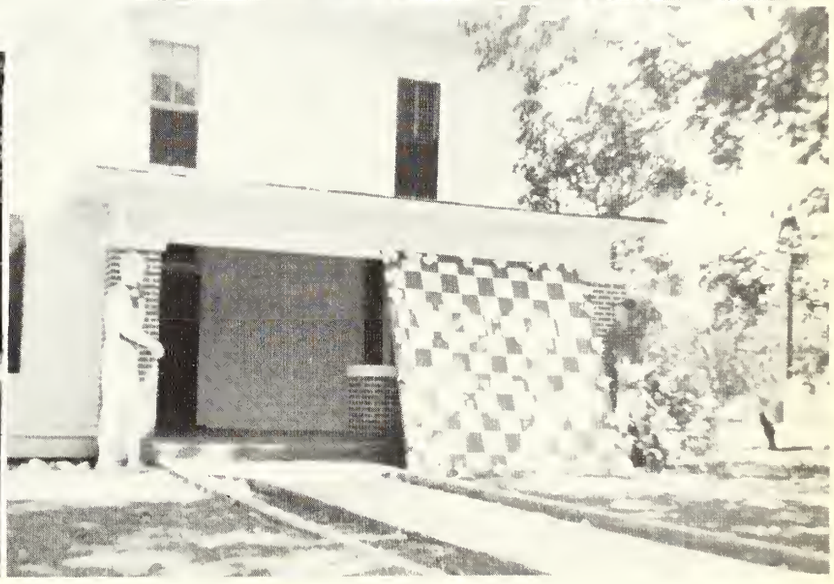

You name 'em!

1. Ready for bed. 2. One way to get your face washed. 3. The tall and the short of it. 4. Well's isn't this chummy!! 5. Taking it easy. 6. Why so happy! 7. Phi's hard at work! 8. Smiles from the bride and groom. 9. Say ah!! 10. Happy little group, isn't it?

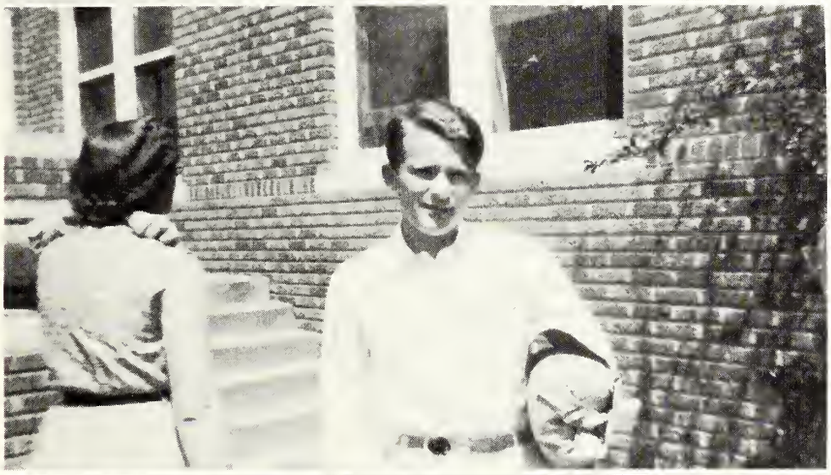

1. What a party! 2. Say cheese. 3. Just plain Jane. 4. Some people do all the work. 5. PiKA's time marches on. 6. Today we wash! 7. Three curly-headed Phi's!! 8. The glamazons pose. 9. Tired!!

1. Six pretty girls. 2. No visitors allowed. 3. Windy, isn't it? 4. D. Z.'s float troubles. 5. Sun worshipping. 6. Playing mommy. 7. Reverend Mr. Holloway. 8. We're tired of waiting. Let's go. 9. Senorita Godbey.